

Established 1871 **The Chelsea Standard** Telephone GR 5-3581
General Excellence Award by Michigan Press Association
1951-1953-1954-1955-1956
Walter P. Leonard—Editor and Publisher



Published every Thursday morning at 300 North Main Street, Chelsea, Mich., and second class postage paid at Chelsea, Mich., under the Act of March 3, 1879.

Subscription Rates (Payable in Advance)
In Michigan: One Year \$4.00
Six Months \$2.25
Single Copies \$.10
Outside Michigan: One Year \$4.00
Six Months \$2.25
Single Copies \$.10
Service men or women, anywhere, 1 year \$8.00

NATIONAL EDITORIAL ASSOCIATION
AMERICAN NEWSPAPER REPRESENTATIVES
AFFILIATE MEMBER

Keep your mind and eyes clear of your car when driving in residential areas and near playgrounds where children are likely to be playing. A child's life may be saved with your extra care.

CHELSEA THEATRE

24-Hr. Program
Information: 475-8212

THURS. - FRI. - SAT.
NOV. 5-6-7



WALT DISNEY'S
SO DEAR TO MY HEART
TECHNICOLOR
Presented by MCA-AMERICAN RELEASE CO., INC.

SUN. - MON. - TUES.
NOV. 8-9-10

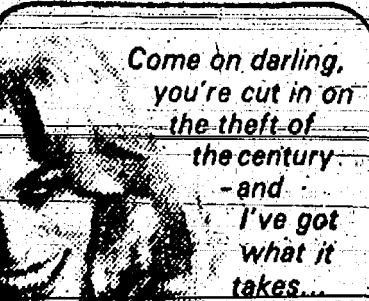

MELODY BROWN
PETER L. USTUNOV
MAXIMILIAN SCHWELL
COLOR
RELEASED BY UNITED ARTISTS
Topkapi
(In the jungle eye!)

STARTING WEDNESDAY
NOV. 11



JOSEPH E. LEVINE presents
THE CARPETBAGGERS
A PARAMOUNT PICTURES RELEASE
TECHNICOLOR PANAVISION
THEATRE ENTERANCE

FEED

FOR PROFIT

BIGGER PORK PRODUCTION FOR YOUR FEED DOLLAR

For thriving sows, fast-growing pigs and fast-gaining hogs, count on our enriched feeds... see the results in fatter profits for you.

Farmers' Supply Co.

Phone GR 5-5511

THE INDOOR SPORT SEASON APPROACHES



"ISN'T IT SO, BETTY, I'M ALREADY TIRED OF THIS KIND OF WEATHER. MY HOUSE WAS SPOTLESS UNTIL THE KIDS CAME IN FROM SCHOOL, NOW IT'S A MESS. GIVE ME BACK THOSE SUNNY DAYS SO THEY CAN GET OUTSIDE AND I CAN GET SOMETHING DONE—AND THE WORST IS YET TO COME!"

MICHIGAN MIRROR

By Elmer E. White, Secretary, Michigan Press Association

Illegal Boards

County boards of supervisors throughout the state have just been told that they are illegal.

A court test of county board jurisdiction was started in Kent County Circuit Court and has now reached the State Supreme Court.

There is every indication it will be decided in the U. S. Supreme Court.

Other reports will be made by farmer-officers who have been elected to oversee the work of the big farm organization. There will be special-interest conferences and nearly two days of work on a long state of policy resolutions.

Those who think of farmers as taciturn—baiting of speech and incapable of self-expression, might be surprised by the eloquent wording and smooth phrasing of proposed policy resolutions.

On the apportionment issue, Ingham county farmers produced this example: "Gone is the 'equal protection' of thinly populated rural areas—the citizens of these areas will be denied effective representation by the factor of distance alone."

"Stilled is the local initiative and individuality which has so enriched the political thought and ideals of our nation. Forgotten are the lessons of history which have repeatedly shown that majorities can be, and often are, disastrously wrong."

Next to apportionment, property tax relief is the most frequently mentioned policy matter. A state income tax is often suggested as a replacement.

Farmers exhibit growing concern about the mushrooming hedge-podge of city income taxes, which they contend add to the burden without giving relief to property owners.

BRASS BELLEMOTH
Among brass musical instruments, the colossal immensaphone, constructed by the Conn Company around the turn of the century, takes top honors for size. It resembled a mammoth megaphone; it measured 12 feet across the bell and weighed 35 tons. The mighty windjammer could be heard 30 miles away.

SAC AND NATO
President Johnson and Manlio Brosio, NATO's new secretary-general, made a tour recently to the headquarters of the Strategic Air Command near Omaha, Nebraska.

Fewer Vacations
Schools of tomorrow, and particularly high schools, may bring even more changes than scientific advances of the past decade have brought.

Summer-long vacations and seven-hour daily sessions very likely will be just a memory, according to two leading Michigan educators.

Michigan State University President John A. Hannah recently called for high school administrators to consider keeping their doors open 12 months a year.

"The excuses for releasing pupils in the summer months are far less convincing than they were," he said. "And in the light of the amount there is to be taught and the limited time available it is our duty to ask ourselves 'if we can still afford the luxury of long, lazy summer vacations.'"

Use of high schools year-round would accomplish little, however, if the extra time was used "merely to expedite the completion of high school education at an earlier age," said Hannah.

Superintendent of Public Instruction Lynn M. Bartlett predicts that a longer school year and extended daily hours will be an accomplished fact within 10 years and that the extra time will be put to good use.

There is no question in my mind that in 10 years not only will the school year and the school day be significantly longer than today, but also because of the tremendous increase in knowledge and the growing need for more skills and training, our schools will be open on some basis the year around, perhaps on a 10-to-15-hour daily program," he said.

Bartlett notes significantly that 25 percent of Michigan's secondary schools have lengthened the school day since 1958 and 16 percent of the schools on both levels have already extended the school year to some degree in the same five-year period.

Protection Problem
It was evident during the recent campaign that security measures were tightened considerably in the

ing behind like a calf half sick with the tick fever.

Zeke Grubb, that votes both ways, depending on how farm prices was on election day, announced he was leaning a little on the Democrat side. Zeke reported he had saw in the papers where turnip greens was bringing 60 cent a bunch in Chicago. Anytime, predicted Zeke, that turnip greens gets in, the upper bracket, prosperity has arrived.

Personal, Mister Editor, I don't think the price of things has got nothing to do with prosperity. Turnip greens can go to \$1.50 a small and we still ain't getting no place until the Government quit wasting so much money. I was just reading in the papers where they was installing 365 clocks in a new \$13.5 million Federal building in Memphis. This reported figgered they had about one clock for ever 2 Government workers in the building. He said he visited one office with 5 workers and they had 8 clocks. And the way the Government operates, they ain't no hope of ever making the biscuits and molasses come out even. It probably takes 4 Civil Service employees to keep all them clocks set right and running. Then they got to make out reports in duplicates of six or seven about one a week and them typists in Washington has to file 'em in cabinets, that costs money and they has to be stored in warehouses that cost money and round and round it goes. And ever year we get deeper in debt. If somebody would run our national budget through one of them computer contraptions that predicts the outcome of events, it would rattle the thing to pieces.

Yours truly,
Uncle Lew.

FARMERS
FOR TOP PRICES
FOR YOUR LIVESTOCK
Consign to the
Howell Livestock Auction

We have buyers for all kinds of livestock. Sale every Monday at 2 p.m.
Phone 1089 Howell
For Any Information

JUST REMINISCING

Items Taken from the Files of The Chelsea Standard

1 Years Ago...

Thursday, Nov. 3, 1957—
Lieutenant Governor John B. Swainson visited Sylvan township Democratic headquarters late Tuesday afternoon and was greeted by Dennis Tallant, Sylvan township Democratic Committee chairman.

Thursday's dedication of the Municipal parking lot on Park St. had a surprise feature—presentation to Village President Donald Alper of a check for \$500 from the Chelsea Community Fair Association to be used to help pay for a public address system for the parking area to be used for programs held there.

Mrs. Dillman Wohl was installed as worthy matron of Olive Chapter No. 108, OES, at impressive ceremonies at the Masonic Hall Wednesday evening.

In the 14 Years Ago column (Oct. 31, 1946): Mrs. Frederic Leeman of Ann Arbor arranged a surprise housewarming party in honor of Mr. and Mrs. Ralph Osterle at their home on M-82. The guests appeared in Halloween costumes and the Osterles were unaware of their identity until they unmasked.

In the 34 Years Ago column (Oct. 28, 1924): Arrangements are being made by members of St. Mary's church for the church's sixth annual fair to be held in McKune Memorial Hall, Nov. 22, 23 and 24.

34 Years Ago...

Thursday, Nov. 6, 1924—
The annual exhibit of 4-H clubs in this district will be held at Sylvan Town Hall Saturday. The show is sponsored by the Chelsea Kiwanis club. The annual 4-H banquet for club members and one parent of each member will be held at the Kiwanis club meeting Monday evening. Congressman Earl C. Michener will be the guest speaker and Cyril Spike who attended the International 4-H Leaders Training School at Springfield, Mass., as the Michigan delegate, will give a report of his experiences.

The 180th anniversary of Jewett Stone School District No. 10, fr. Lima and Sylvan, was observed at the PTA meeting Friday evening.

The 14 Years Ago column (Oct. 31, 1946): Mrs. Frederic Leeman of Ann Arbor arranged a surprise housewarming party in honor of Mr. and Mrs. Ralph Osterle at their home on M-82. The guests appeared in Halloween costumes and the Osterles were unaware of their identity until they unmasked.

In the 34 Years Ago column (Oct. 28, 1924): Arrangements are being made by members of St. Mary's church for the church's sixth annual fair to be held in McKune Memorial Hall, Nov. 22, 23 and 24.

In the 34 Years Ago column (Oct. 28, 1924): Arrangements are being made by members of St. Mary's church for the church's sixth annual fair to be held in McKune Memorial Hall, Nov. 22, 23 and 24.

In the 34 Years Ago column (Oct. 28, 1924): Arrangements are being made by members of St. Mary's church for the church's sixth annual fair to be held in McKune Memorial Hall, Nov. 22, 23 and 24.

In the 34 Years Ago column (Oct. 28, 1924): Arrangements are being made by members of St. Mary's church for the church's sixth annual fair to be held in McKune Memorial Hall, Nov. 22, 23 and 24.

In the 34 Years Ago column (Oct. 28, 1924): Arrangements are being made by members of St. Mary's church for the church's sixth annual fair to be held in McKune Memorial Hall, Nov. 22, 23 and 24.

In the 34 Years Ago column (Oct. 28, 1924): Arrangements are being made by members of St. Mary's church for the church's sixth annual fair to be held in McKune Memorial Hall, Nov. 22, 23 and 24.

In the 34 Years Ago column (Oct. 28, 1924): Arrangements are being made by members of St. Mary's church for the church's sixth annual fair to be held in McKune Memorial Hall, Nov. 22, 23 and 24.

In the 34 Years Ago column (Oct. 28, 1924): Arrangements are being made by members of St. Mary's church for the church's sixth annual fair to be held in McKune Memorial Hall, Nov. 22, 23 and 24.

In the 34 Years Ago column (Oct. 28, 1924): Arrangements are being made by members of St. Mary's church for the church's sixth annual fair to be held in McKune Memorial Hall, Nov. 22, 23 and 24.

In the 34 Years Ago column (Oct. 28, 1924): Arrangements are being made by members of St. Mary's church for the church's sixth annual fair to be held in McKune Memorial Hall, Nov. 22, 23 and 24.

In the 34 Years Ago column (Oct. 28, 1924): Arrangements are being made by members of St. Mary's church for the church's sixth annual fair to be held in McKune Memorial Hall, Nov. 22, 23 and 24.

In the 34 Years Ago column (Oct. 28, 1924): Arrangements are being made by members of St. Mary's church for the church's sixth annual fair to be held in McKune Memorial Hall, Nov. 22, 23 and 24.

In the 34 Years Ago column (Oct. 28, 1924): Arrangements are being made by members of St. Mary's church for the church's sixth annual fair to be held in McKune Memorial Hall, Nov. 22, 23 and 24.

In the 34 Years Ago column (Oct. 28, 1924): Arrangements are being made by members of St. Mary's church for the church's sixth annual fair to be held in McKune Memorial Hall, Nov. 22, 23 and 24.

In the 34 Years Ago column (Oct. 28, 1924): Arrangements are being made by members of St. Mary's church for the church's sixth annual fair to be held in McKune Memorial Hall, Nov. 22, 23 and 24.

In the 34 Years Ago column (Oct. 28, 1924): Arrangements are being made by members of St. Mary's church for the church's sixth annual fair to be held in McKune Memorial Hall, Nov. 22, 23 and 24.

In the 34 Years Ago column (Oct. 28, 1924): Arrangements are being made by members of St. Mary's church for the church's sixth annual fair to be held in McKune Memorial Hall, Nov. 22, 23 and 24.

In the 34 Years Ago column (Oct. 28, 1924): Arrangements are being made by members of St. Mary's church for the church's sixth annual fair to be held in McKune Memorial Hall, Nov. 22, 23 and 24.

In the 34 Years Ago column (Oct. 28, 1924): Arrangements are being made by members of St. Mary's church for the church's sixth annual fair to be held in McKune Memorial Hall, Nov. 22, 23 and 24.

In the 34 Years Ago column (Oct. 28, 1924): Arrangements are being made by members of St. Mary's church for the church's sixth annual fair to be held in McKune Memorial Hall, Nov. 22, 23 and 24.

In the 34 Years Ago column (Oct. 28, 1924): Arrangements are being made by members of St. Mary's church for the church's sixth annual fair to be held in McKune Memorial Hall, Nov. 22, 23 and 24.

In the 34 Years Ago column (Oct. 28, 1924): Arrangements are being made by members of St. Mary's church for the church's sixth annual fair to be held in McKune Memorial Hall, Nov. 22, 23 and 24.

In the 34 Years Ago column (Oct. 28, 1924): Arrangements are being made by members of St. Mary's church for the church's sixth annual fair to be held in McKune Memorial Hall, Nov. 22, 23 and 24.

In the 34 Years Ago column (Oct. 28, 1924): Arrangements are being made by members of St. Mary's church for the church's sixth annual fair to be held in McKune Memorial Hall, Nov. 22, 23 and 24.

In the 34 Years Ago column (Oct. 28, 1924): Arrangements are being made by members of St. Mary's church for the church's sixth annual fair to be held in McKune Memorial Hall, Nov. 22, 23 and 24.

In the 34 Years Ago column (Oct. 28, 1924): Arrangements are being made by members of St. Mary's church for the church's sixth annual fair to be held in McKune Memorial Hall, Nov. 22, 23 and 24.

In the 34 Years Ago column (Oct. 28, 1924): Arrangements are being made by members of St. Mary's church for the church's sixth annual fair to be held in McKune Memorial Hall, Nov. 22, 23 and 24.

In the 34 Years Ago column (Oct. 28, 1924): Arrangements are being made by members of St. Mary's church for the church's sixth annual fair to be held in McKune Memorial Hall, Nov. 22, 23 and 24.

In the 34 Years Ago column (Oct. 28, 1924): Arrangements are being made by members of St. Mary's church for the church's sixth annual fair to be held in McKune Memorial Hall, Nov. 22, 23 and 24.

In the 34 Years Ago column (Oct. 28, 1924): Arrangements are being made by members of St. Mary's church for the church's sixth annual fair to be held in McKune Memorial Hall, Nov. 22, 23 and 24.

In the 34 Years Ago column (Oct. 28, 1924): Arrangements are being made by members of St. Mary's church for the church's sixth annual fair to be held in McKune Memorial Hall, Nov. 22, 23 and 24.

In the 34 Years Ago column (Oct. 28, 1924): Arrangements are being made by members of St. Mary's church for the church's sixth annual fair to be held in McKune Memorial Hall, Nov. 22, 23 and 24.

In the 34 Years Ago column (Oct. 28, 1924): Arrangements are being made by members of St. Mary's church for the church's sixth annual fair to be held in McKune Memorial Hall, Nov. 22, 23 and 24.

In the 34 Years Ago column (Oct. 28, 1924): Arrangements are being made by members of St. Mary's church for the church's sixth annual fair to be held in McKune Memorial Hall, Nov. 22, 23 and 24.

In the 34 Years Ago column (Oct. 28, 1924): Arrangements are being made by members of St. Mary's church for the church's sixth annual fair to be held in McKune Memorial Hall, Nov. 22, 23 and 24.

In the 34 Years Ago column (Oct. 28, 1924): Arrangements are being made by members of St. Mary's church for the church's sixth annual fair to be held in McKune Memorial Hall, Nov. 22, 23 and 24.

In the 34 Years Ago column (Oct. 28, 1924): Arrangements are being made by members of St. Mary's church for the church's sixth annual fair to be held in McKune Memorial Hall, Nov. 22, 23 and 24.

In the 34 Years Ago column (Oct. 28, 1924): Arrangements are being made by members of St. Mary's church for the church's sixth annual fair to be held in McKune Memorial Hall, Nov. 22, 23 and 24.

In the 34 Years Ago column (Oct. 28, 1924): Arrangements are being made by members of St. Mary's church for the church's sixth annual fair to be held in McKune Memorial Hall, Nov. 22, 23 and 24.

In the 34 Years Ago column (Oct. 28, 1924): Arrangements are being made by members of St. Mary's church for the church's sixth annual fair to be held in McKune Memorial Hall, Nov. 22, 23 and 24.

In the 34 Years Ago column (Oct. 28, 1924): Arrangements are being made by members of St. Mary's church for the church's sixth annual fair to be held in McKune Memorial Hall, Nov. 22, 23 and 24.

In the 34 Years Ago column (Oct. 28, 1924): Arrangements are being made by members of St. Mary's church for the church's sixth annual fair to be held in McKune Memorial Hall, Nov. 22, 23 and 24.

In the 34 Years Ago column (Oct. 28, 1924): Arrangements are being made by members of St. Mary's church for the church's sixth annual fair to be held in McKune Memorial Hall, Nov. 22, 23 and 24.

In the 34 Years Ago column (Oct. 28, 1924): Arrangements are being made by members of St. Mary's church for the church's sixth annual fair to be held in McKune Memorial Hall, Nov. 22, 23 and 24.

In the 34 Years Ago column (Oct. 28, 1924): Arrangements are being made by members of St. Mary's church for the church's sixth annual fair to be held in McKune Memorial Hall, Nov. 22, 23 and 24.

In the 34 Years Ago column (Oct. 28, 1924): Arrangements are being made by members of St. Mary's church for the church's sixth annual fair to be held in McKune Memorial Hall, Nov. 22, 23 and 24.

In the 34 Years Ago column (Oct. 28, 1924): Arrangements are being made by members of St. Mary's church for the church's sixth annual fair to be held in McKune Memorial Hall, Nov. 22, 23 and 24.

In the 34 Years Ago column (Oct. 28, 1924): Arrangements are being made by members of St. Mary's church for the church's sixth annual fair to be held in McKune Memorial Hall, Nov. 22, 23 and 24.

In the 34 Years Ago column (Oct. 28, 1924): Arrangements are being made by members of St. Mary's church for the church's sixth annual fair to be held in McKune Memorial Hall, Nov. 22, 23 and 24.

In the 34 Years Ago column (Oct. 28, 1924): Arrangements are being made by members of St. Mary's church for the church's sixth annual fair to be held in McKune Memorial Hall, Nov. 22, 23 and 24.

In the 34 Years Ago column (Oct. 28, 1924): Arrangements are being made by members of St. Mary's church for the church's sixth annual fair to be held in McKune Memorial Hall, Nov. 22, 23 and 24.

In the 34 Years Ago column (Oct. 28, 1924): Arrangements are being made by members of St. Mary's church for the church's sixth annual fair to be held in McKune Memorial Hall, Nov. 22, 23 and 24.

In the 34 Years Ago column (Oct. 28, 1924): Arrangements are being made by members of St. Mary's church for the church's sixth annual fair to be held in McKune Memorial Hall, Nov. 22, 23 and 24.

In the 34 Years Ago column (Oct. 28, 1924): Arrangements are being made by members of St. Mary's church for the church's sixth annual fair to be held in McKune Memorial Hall, Nov. 22, 23 and 24.

In the 34 Years Ago column (Oct. 28, 1924): Arrangements are being made by members of St. Mary's church for the church's sixth annual fair to be held in McKune Memorial Hall, Nov. 22, 23 and 24.

In the 34 Years Ago column (Oct. 28, 1924): Arrangements are being made by members of St. Mary's church for the church's sixth annual fair to be held in McKune Memorial Hall, Nov. 22, 23 and 24.

In the 34 Years Ago column (Oct. 28, 1924): Arrangements are being made by members of St. Mary's church for the church's sixth annual fair to be held in McKune Memorial Hall, Nov. 22, 23 and 24.

In the 34 Years Ago column (Oct. 28, 1924): Arrangements are being made by members of St. Mary's church for the church's sixth annual fair to be held in McKune Memorial Hall, Nov. 22, 23 and 24.

In the 34 Years Ago column (Oct. 28, 1924): Arrangements are being made by members of St. Mary's church for the church's sixth annual fair to be held in McKune Memorial Hall, Nov. 22, 23 and 24.

In the 34 Years Ago column (Oct. 28, 1924): Arrangements are being made by members of St. Mary's church for the church's sixth annual fair to be held in McKune Memorial Hall, Nov. 22, 23 and 24.

In the 34 Years Ago column (Oct. 28, 1924): Arrangements are being made by members of St. Mary's church for the church's sixth annual fair to be held in McKune Memorial Hall, Nov. 22, 23 and 24.

In the 34 Years Ago column (Oct. 28, 1924): Arrangements are being made by members of St. Mary's church for the church's sixth annual fair to be held in McKune Memorial Hall, Nov. 22, 23 and 24.

In the 34 Years Ago column (Oct. 28, 1924): Arrangements are being made by members of St. Mary's church for the church's sixth annual fair to be held in McKune Memorial Hall, Nov. 22, 23 and 24.

In the 34 Years Ago column (Oct. 28, 1924): Arrangements are being made by members of St. Mary's church for the church's sixth annual fair to be held in McKune Memorial Hall, Nov. 22, 23 and 24.

In the 34 Years Ago column (Oct. 28, 1924): Arrangements are being made by members of St. Mary's church for the church's sixth annual fair to be held in McKune Memorial Hall, Nov. 22, 23 and 24.

In the 34 Years Ago column (Oct. 28, 1924): Arrangements are being made by members of St. Mary's church for the church's sixth annual fair to be held in McKune Memorial Hall, Nov. 22, 23 and 24.

In the 34 Years Ago column (Oct. 28, 1924): Arrangements are being made by members of St. Mary's church for the church's sixth annual fair to be held in McKune Memorial Hall, Nov. 22, 23 and 24.

In the 34 Years Ago column (Oct. 28, 1924): Arrangements are being made by members of St. Mary's church for the church's sixth annual fair to be held in McKune Memorial Hall, Nov. 22, 23 and 24.

In the 34 Years Ago column (Oct. 28, 1924): Arrangements are being made by members of St. Mary's church for the church's sixth annual fair to be held in McKune Memorial Hall, Nov. 22, 23 and 24.

In the 34 Years Ago column (Oct. 28, 1924): Arrangements are being made by members of St. Mary's church for the church's sixth annual fair to be held in McKune Memorial Hall, Nov. 22, 23 and 24.

In the 34 Years Ago column (Oct. 28, 1924): Arrangements are being made by members of St. Mary's church for the church's sixth annual fair to be held in McKune Memorial Hall, Nov. 22, 23 and 24.

In the 34 Years Ago column (Oct. 28, 1924): Arrangements are being made by members of St. Mary's church for the church's sixth annual fair to be held in McKune Memorial Hall, Nov. 22, 23 and 24.

In the 34 Years Ago column (Oct. 28, 1924): Arrangements are being made by members of St. Mary's church for the church's sixth annual fair to be held in McKune Memorial Hall, Nov. 22, 23 and 24.

In the 34 Years Ago column (Oct. 28, 1924): Arrangements are being made by members of St. Mary's church for the church's sixth annual fair to be held in McKune Memorial Hall, Nov. 22, 23 and 24.

School Needs Increase

(Continued from page one)

program. It has been decided that by bonding over the short period of three years, many of the taxpayers dollars will be saved.

Once again the Board of Education wishes to remind all voters and taxpayers that if they would send representatives to school to explain the program in detail. The bond issue of three mills for three years will be brought to the electorate in January with the exact date to be determined later.

Negaunee has the largest under-ground iron mine in the world.

John F. Kennedy won the 1960 election by 112,253 votes out of sixty-nine million cast. Again less than one vote per precinct throughout the nation could have changed an election.

DANCER'S

THREE FLOORS OF VALUES

CHELSEA



TIME FOR A LUBE JOB?

When your car's mileage reaches the point where a lube job is necessary—bring it to us. We take special pride in the way we handle your car. Top-quality products and expert workmanship are assured when we service your car.

Bill Brown's Super Service

GOOD GULF PRODUCTS
295 SOUTH MAIN ST. PHONE GR 9-1311

Too Many Bills on Hand?
 Consolidate ~~ALL~~ Your Debts
 into ONE Monthly Payment
 with a

"CLEAN SWEEP" LOAN

UP TO **\$1000⁰⁰**

LUMP SUM FROM US - NOW - DOES IT!

STATE FINANCE

PHONE 475-8631 **Chelsea, Mich**

GRAND OPENING

Custom Drapery and Wallpaper Dept.

**Everything for Your
Holiday Home at
Bright and Early Savings.**

The very best of the new designs . . . new weaves . . . new colors. All you need do is take your measurements and come down and enjoy choosing the right draperies and wallpaper for your whole house, or a single room. Come in and see.



CUSTOM DRAPERY

FINANCING
to Fit Your Needs

This Coupon entitles purchaser to a 10% discount on custom draperies and wallpaper purchased between Nov. 5th and Nov. 14th.

NAME _____
 STREET _____
 CITY _____
 COUPON MUST BE PRESENTED FOR DISCOUNT

**10%
OFF**

live Lodge . . .

ed as a dining room, social room
and kitchen area.

In addition to Olive Lodge No. 3, F&AM, the Masonic Hall is used for meetings of Olive Chapter No. 140, RAM, and Olive Chapter No. 108, OES.

At the Nov. 10 "kick-off" lunch
I be served after the meeting.

oyland

World is open

at
DANCER'S
CHELSEA

Just
Phone
GR 5-3581

BUY SELL TRADE RENT HIRE HELP

Read the Want Ads

WANT ADS

The Chelsea Standard
WANT AD RATES
PAID IN ADVANCE—All regular advertisements, 10¢ per line per day. Count each line as a word. For more than 25 words add 2¢ per word for each insertion. "Hilltop" ads or box numbers add 5¢ extra per insertion.
CHARGE RATES—Same as cash in advance with 15¢ discount for cash payment. If not paid before 5 p.m., Tuesday, preceding publication, pay in advance, send cash or stamps and save 15¢.
CARD OF THANKS OR REMORSE—Single paragraph style, \$1.00 per insertion for 50 words or less; 2¢ per word beyond 50 words. Minimum, 1 inch.
DISPLAY WANT ADS—Rate, \$1.10 per column inch, single column width only. 3-point and 4-point left type only. No borders or boldface type. "COPY DEADLINE" 4 p.m. Tuesday, week of publication.

ANYONE FOUND LOOTING or trespassing on the property at 13875 Island Lake Rd. at West Lake will be prosecuted. Signed: Eva Vogel, owner. 19
WANTED—Carpentry work and painting. Small jobs or large. Experienced, dependable. Call evenings, Dexter HA 6-2416. 38tf
APPLES FOR SALE—Ida Red, Spy, Pippins and Snows. No Sunday sales. E. Heining, 2571 N. Lima Center Rd. GR 9-1810. 13tf
JUST RECEIVED!—New selection of murals for your walls. All sizes. Come in and browse during our Drapery and Wallpaper Sale. Dancers in Chelsea. 19
FOR SALE—Small eggs, 25¢ per dozen. Emerson Lesser, 4401 Musbach Rd. Phone 475-5978. 49f

ALLSTATE INSURANCE

HOME - PERSONAL
COMMERCIAL - AUTO - BOAT

N. H. MILES, Agent
Phone GR 5-8834
Call evenings or week-ends 14tf

FOR SALE—1962 Fairlane V-8 automatic transmission, radio, whitewalls, 1-owner, 479-3941. 11tf
ANYONE FOUND HUNTING or trespassing on my farm will be prosecuted to the fullest extent of the law. John C. Schneider, owner, 6860 Conway Rd. 21
FOR TRACTORS and equipment. Also New Holland machinery. Sales and service. Cobb & Schreier, Stockbridge. Phone Ulysses 1-4526 49tf
CHEST OF DRAWERS—Special purchase, modern chest in light walnut finish. Brass pulls. 30-inch wide. Three drawers, \$21.95; Four drawers, \$29.95. Merkel Brothers, Inc. 19

Real Estate For Sale

NEW LISTING—Two miles east on Old US-12. Two acres with heat, two-bedroom house and 1 1/2-car garage. \$19,500. 19
JUST OUTSIDE TOWN—Two-bedroom, family room, living room, kitchen and utility room. 1 1/2-car garage. Gas heat. 19
QUALITY-BUILT Country Home—Four bedrooms, large living room, full basement, blacktop road. Approx. \$30,000 down with long term mortgage. 19
TWO-FAMILY—Two large well-maintained units. Live in one and rent the other. Let me show you the tax advantages of owning a two-family home. 19
THREE BEDROOM Country Home—Aluminum siding, attached garage, barn. An older home in good repair. \$14,500. 19
TWO BEDROOM Country Homes—Three to choose from. \$8,000; \$7,900 and \$10,000. Long term conventional or V.A. financing available. 20

CLARENCE WOOD

BROKER
646 Flinders St.
Phone GR 5-4003

WANT ADS

UNADILLA COMMUNITY Fun Festival and roast beef dinner at Unadilla Hall Saturday, Nov. 7, 6:30 p.m. Special booths and surprises. Free will offerings. 19
WANTED—Capable babysitter regularly from 3 p.m. to midnight. Mrs. Ruth Wilkerson, Phone 5-5741. 19
BEAUTY OPERATOR WANTED—Full-time work in 3-operator shop in Manchester. Dorothy Mae Beauty Shop, 215 E. Main St. Phone GA 5-5621. 20
DRAPERIES—Custom-made or by the yard. Beautifully tailored. Free estimates. Expert installation or do-it-yourself. Merkel Brothers, 475-5711. 19
FOR SALE—2-bedroom house and garage. Near high school. New carpeting, new roof, newly painted outside. Nicely planted yard. Call 479-1253 after 6 or week-ends. 19

G. G. HOPPER

Painting & Decorating
Building Contractors
Phone GR 5-5581
Gregory 498-2148 7tf

For Sale

LOTS—132 x 610 feet.
Listings needed, especially lake cottages. 19

SCRIPTER

REAL ESTATE
Minnie Lesser, Broker
4401 Musbach Road
Phone 475-5974 13tf

MALE HELP WANTED

Light assembly work, Veega, Inc. Apply at Pittsfield Products, Inc. 5741 Jackson Rd., Ann Arbor. 19

FOR REAL DOLLAR SAVINGS

Be sure and see us before you buy any new or used car. Palmer Motor Sales, Inc. Your Ford Dealer for over 50 years. 2tf

TRAVEL TRAILERS

13-ft. and up; 10x55 ft. trailers. John R. Jones Trailer Sales, Gregory, Mich. Phone Alpine 6-2655. 43tf

5-1/2% FARM LOANS

Federal Land Bank
Association
Call Ann Arbor NO 5-6139 19

HELP WANTED

Man or woman. Earn \$35 or more a week in spare time. Supply demand for well-known products in Chelsea. Write Rawleigh Dept. MC K 752 1107, Freeport, Ill. 19

For the Best in

POLE BUILDINGS
Be sure to see "SMILEY"
Call or Write
JOHN LIVERMORE
Gregory, Alpine 6-2827 86tf

FOR SALE

9-ft. front loading, Washington Washer. Used 19 months. \$125. 475-8830. 19

FOR SALE

One pair feather pillows and one bedspread. GR 9-1531. 19

BULLDOZING

Grading & Land Clearing
DICK KISS
6945 Wernker Rd., Chelsea, Mich.
Phone 475-8448
If no answer call 479-2791 24tf

FOR RENT

In Chelsea. Furnished or unfurnished first floor apartment. Large bedroom, living room, dining area, kitchen, bath. Carpeted, wall-to-wall. Washing privileges. Available Nov. 21. To see, call NO 5-5801. 18tf

WANT ADS

APT. FOR RENT—4-room and bath, completely furnished including all utilities. No children or pets. Call GR 5-5588, 161 Park St. Also almost new miscellaneous clothing for sale, size 38 and 40. 19
LOST—Male parakeet, yellow and green with blue tail. Reward. Phone GR 9-4071. 19
FOR SALE—Couch, \$5; 2 upholstered chairs, desk and chair, \$3; lamps; play pen, \$2; nice dresses, size 20; knit suit; blouses; winter coats, size 16-20; and misc. articles. 322 Garfield St., 475-8290. 19
CARPET AND RUGS—Over 500 patterns. Mohawk - Lees - Wunda-Weve. Expert installation. Terms: Free estimates. Remnants on hand. Merkel Brothers, 475-5711. 19
WINDOW SHADES—Washable—Cut-to-order. Large stock. Merkel Brothers, 475-5711. 19
FURNACE FOR SALE—Duo-Therm oil burner, \$30. 475-8190 or 479-3181. 13tf
MODEL UNDER CONSTRUCTION for your construction wishes at 6120 Stoffer Rd. 3 bedrooms, 1 1/2 baths, family living and dining rooms. Fireplace. Builder, A. Wigle, phone Chelsea 479-4471. 13tf

PALMER'S BARGAINS

This Week's Special
1959 FORD 2-DOOR
V-8, Standard Transmission.
A Real Buy at ONLY
\$295.00

A-1 Used Cars

1964 Fairlane 2-door sedan
New car guarantee.
1962 Ford 2-door sedan
Was \$1595.00. Now \$1395.00
\$100.00 down and \$55 per mo.
1962 Falcon Futura
Was \$1495.00. Now \$1295.00
\$100.00 down and \$52 per mo.
1962 Ford Galaxie 500 2-door
Was \$1795.00. Now \$1695.00
\$100.00 down and \$70 per mo.
1961 Mercury hard top
Was \$1295.00. Now \$995.00
\$45.00 down and \$38 per mo.
1961 Volkswagen 2-door
Was \$1195.00. Now \$1095.00
\$50.00 down and \$49 per mo.
1959 Oldsmobile 4-door, \$995.00
Value. Now only \$795.00
\$32.00 per month.
1957 Chev 2-door
Was \$895.00. Now \$495.00
No money down and \$24.00 per mo.
1957 Buick convertible
Was \$595.00. Now \$495.00
No money down and only \$22.00 per mo.

Open

Mondays, Wednesdays and Fridays
471 6-00 for your convenience.

1964 Demonstrators

1964 Galaxie 500 4-door sedan.
Fully equipped, originally \$3255.00. Now only \$2595.00
1964 Oldsmobile 4-door hard top.
Fully equipped in brand new condition. Originally \$4336.00
— Now Only \$3850.00

Shop Our Lots

And Prices
We have made it our policy to extend an open invitation to stop and browse around our new and used car lots any time (Sundays included). Our prices are competitive and we invite you to compare. You can save money in Chelsea at Palmer's.

Call Lyle Chriswell, Everett Johnson or George Palmer, any time

after hours for information and prices
GR 5-8549 - GR 9-3941 - GR 5-8581

SPECIALS

1957 Ford Station Wagon
V-8, Standard Transmission.
\$150.00
1948 Plymouth 4-door sedan.
\$89.00
1960 Falcon 2-door
\$399.00
All run real good. Save \$24.00 and buy all 3 for only \$500.00.

Brand New 1964

Closeout Fords
1964 Fairlane 2-door with heater, turn signals, windshield washers and seat belts. This is a full 118" wheelbase automobile for only \$1859.00
1964 Ford Custom 500 2-door with V-8 engine, Cruise-O-Matic transmission, heater, turn signals, seat belts, etc. A genuine savings for only \$2200.

Cars Coming In

The following are trade-ins on new Fords from the factory. Calling for full description and price.
1963 Mercury Hardtop
1963 Chevrolet Station Wagon
1962 Ford Galaxie 500 2-door
1962 Ford Fairlane 500 4-door
1961 Mercury Hardtop
1959 Chevrolet 4-door
1959 Ford 2-door
1959 DeSoto Station Wagon
1959 Mercury convertible
1958 Chevrolet 2-door

3 BIG LOTS

Corner of Orchard and S. Main and 222 S. Main St.
Easy Financing Arranged
25 months guarantee
GR 5-8261

Palmer Motor Sales

60-Year Dealer

TIPS

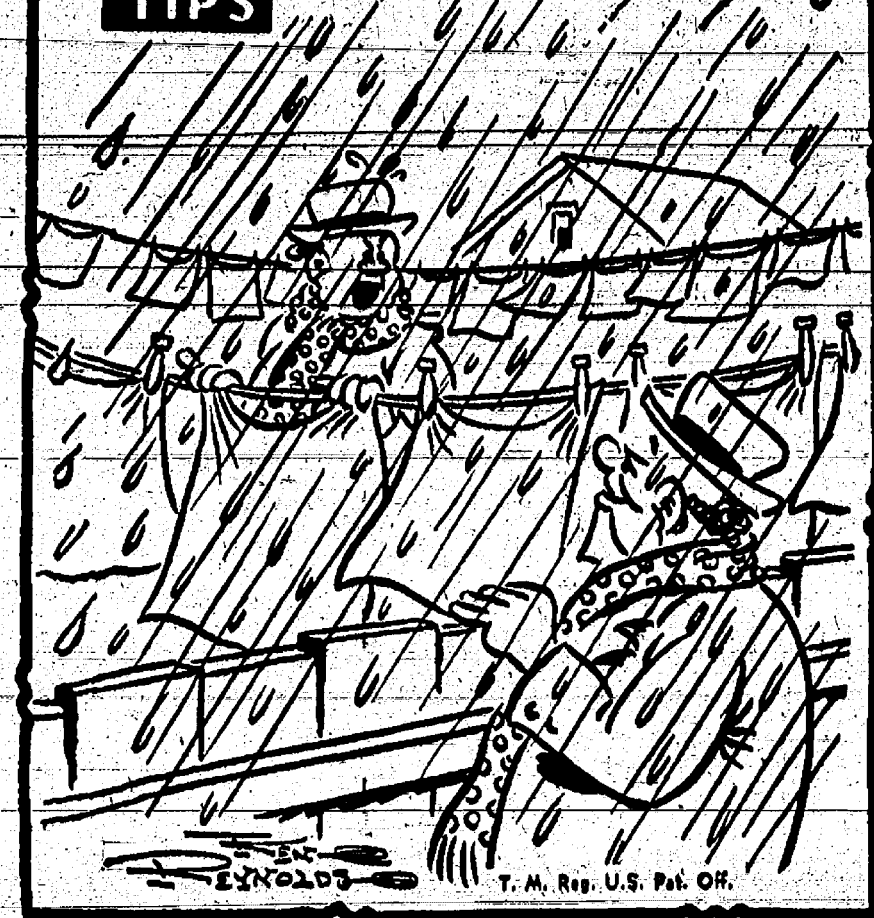

"My wife is convincing me she needs the dryer she saw in the Standard Want Ads!"

WANT ADS

FOR SALE—5 used saddles and bridles (4 western and 1 army style); single harness, horse size; set of driving harnesses with collars for horses or large ponies; one buggy; also miscellaneous tack. 18250 Bush Rd., at north end of Pierce Rd. Phone 475-8575. 20

FOR RENT

4-bedroom house near Half Moon Lake. Chelsea school bus. Write or call J. R. Killham, 4088 Meridian Dr., Temperance, Mich. Ph. 347-8185. 21

FOR SALE

250-gallon fuel oil tank. \$10. GR 9-7092. 19

FOR SALE

3 heifers, new milch. Sylvester Weber, GR 9-2071, 20790 Scio Church Rd. 20

FOR SALE

Registered black-top ram. C. C. Ordway, 785 Dancer Rd. GR 9-2455. 19

CLOGGED

SEWER
Reynolds Sewer Service
We Clean Sewers Without Digging
Drain Clogged Electrically
FREE ESTIMATES
2-YEAR GUARANTEE
Phone Ann Arbor NO 2-6277
Sewer Cleaning Is Our Business—Not a Side Time 38tf

GLASS REPLACEMENT

Fast service, low prices. Aluminum sash, wood and steel. Recommended by insurance agencies. Merkel Brothers, 475-5711. 19

INLAIN FLOORS

Over 100 patterns. Armstrong factory-trained mechanics. Flat and cove installation. Free estimates. Terms. Merkel Brothers, 475-5711. 19

Congratulations

These are the local winners of PRO Hardware Stores Big Ten Sweepstakes Contest
Tom Johnson, Chelsea
Wilfred Hagley, Grass Lake
Phillip McGibney, Chelsea
Robert Meyers, Gregory
Robert Moore, Chelsea

All entries have been forwarded to

PRO Hardware Headquarters to be entered in the national contest.
Chelsea Hardware
Your Local PRO Hardware Store 19

- FOR SALE -

5-BEDROOM COUNTRY HOME, garage, two-acre lot. 12085 Old US-12 E. Price \$13,500.

2-BEDROOM modern Cavanaugh lake cottage; oil furnace, good beach. Price \$9,000.00.

MODERN YEAR-ROUND Cavanaugh Lake home, in new condition. Oil furnace, basement recreation room, living room with fireplace, garage, 130-ft. frontage. Price \$16,800; \$4,000 down.

20 ACRES and 3-bedroom brick ranch. Hardwood floors, modern kitchen, large dining and living rooms, breezeway, attached garage, full basement, finished recreation room with fireplace. Oil furnace. Private drive.

COUNTRY HOME about one mile east. 3-bedroom brick, full basement, finished recreation room, oil furnace, 2-car garage. All in new condition. Landscaped acre lot. Large garden. Priced to sell. Reasonable down payment with balance like rent.

3-BEDROOM HOME Aluminum storms and screens. On large lot ideally located near high school.

List your property with Miller—fast, efficient service.

R. D. MILLER

REAL ESTATE BROKER
EVELYN ADDON, Phone 479-4522 (after 6 p.m.)
Office: 15775 Cavanaugh Lake Road
Post Office Box 358 Chelsea, Michigan
Phone: GR 9-5892

WANT ADS

FOR SALE OR RENT—6-room modern house in village close to North Elementary school. Reasonable terms offered. Inquire James C. Hendley, Manchester 428-8333. 21

FOR SALE—Due to ill health must sell 35 registered Hampshire ewes. George Liebeck, Munith, 1983 Park Rd. Phone 594-2741. 19

TOYS

USE OUR LAYAWAY PLAN
Chelsea Hardware
GR 9-8311 19

HELP WANTED—High school student on farm to furnish and plant approximately 30 evergreens & pines. Will pay \$3.00 each; near town. 688-9078. 19

AUCTION—AUCTION—at the Country Auction this Saturday at 5 p.m. 19

FOR SALE

501 Maywood—3 bedroom, attached garage, corner lot, with low down payment. 19

Also farms, acreage, lake-front cottages, lake lots.

LEO A. GUINAN

BROKER
1478 Sugar Loaf Lake
Phone 479-4545 21

FOR RENT—3-bedroom ranch home with garage, 511 Wellington. \$95 mo. Call GR 5-8155. 19

FOR SALE—Lots in scenic Noah Heights at Half Moon Lake; also, 2 brick houses, one 3 bedroom bungalow and one 4-bedroom Cape Cod. E. A. Wigle, Phone Chelsea 479-4471. 13tf

Attention

Deer Hunters
30 Acres near Trout Lake in the Upper Peninsula. Covered with second growth maple. Close neighbor will supervise. Price, \$700 cash. 19

E. W. Curtis, Realtor

(A Realtor is a member of local, state and national Real Estate Boards).
Phone 475-8406 or evenings, 479-1301. 19

DEER HUNTERS!—Still a good selection of hunting clothing, including underwear, socks, and boots at Dancer's in Chelsea. 19

Septic Tanks

And Drain Fields
INSTALLED TO COUNTY CODE SPECIFICATIONS
Septic tanks from 300 gal. to 2,000 gal. available for prompt installation. 19

HILLTOP PLUMBING

BOB SHEARS
201 S. Main Phone 479-3851 21f

FOR SALE—Philco Refrigerator. \$25. Call Stockbridge 851-4781. 19

George's

Shoe Repair Shop
2nd Floor above
Hilltop Plumbing, 106 Park St.
Half Soles & Heels
Monday through Friday
8 a.m.—5 p.m.
Saturdays until noon. 14tf

HOMES FOR SALE

8-BEDROOM ranch type on 2 lots. 1 1/2-car garage attached. Gas heat. Stone front. All landscaped. May be bought on FHA. 19

2-BEDROOM home with full basement. Gas heat, modern kitchen, living room and full bath. 19

OLDER 3-BEDROOM home. New furnace. Needs some repairs. If you are handy at repairing, don't miss this one. 19

HOMES IN COUNTRY

1 1/2 MILES OUT on 1 acre. 3-bedroom home. All modern, oil heat, new walls, lots of berries and fruit trees. 19

11 ACRES with modern 2-bedroom home, barn. 1 mile off blacktop. 19

ON SUGAR LOAF LAKE on 80-ft. lake frontage. 4 rooms and bath, utility room, 2 patios. All furnished. Phone 475-5563. 19

INCOME PROPERTY

BROESAMLE HOME on East Middle St. 4 apt. Full basement, new gas furnace. 6-car garage. Furnished or unfurnished. 19

1 MILE OUT and 2 miles out, several good building lots. Call any time between 8 a.m. and 8 p.m. 144f

Kern Real Estate

Phone 475-8558
at 616 South Main
Chelsea, Mich. 144f

BECKER MEMORIALS

MAUSOLEUMS * MONUMENTS
BRONZE TABLETS * MARKERS
6033 Jackson Road
ANN ARBOR, MICHIGAN

WANT ADS

FOR SALE—2 bikes, Vernon Ewald, 20387 Old US-12. Phone GR 9-3894 or call anytime except Saturdays. 19

WILL DO BABYSITTING in my home or yours. Available any evening and all day Tuesdays and Thursdays. Mrs. DeLaTorre, 524 Lane St. GR 5-5291. 19

ANTIQUE APPRAISAL Service in Ann Arbor. NO 5-8441. 23

FOR SALE—2-piece sectional Valentine-Seaver couch in good condition. \$50. HA 6-8367. 19

APPLES

Snows - McIntosh - Delicious
Jonathan - Northern Spies
Golden Delicious
Cold, untreated sweet cider
Pure Concord grape juice
Pure maple syrup
Delicious doughnuts made here daily. 19

Higgins & Son Orchard

18885 West Austin, Manchester
Open 9 a.m. to 6 p.m. daily. 19

TRAIL RIDES in the scenic Sharon Hills

Call GA 8-9452, Ray Hone. 38tf

USED TRACTOR TIRES—Large

inventory for hand. Also used passenger - truck - tractor tires. Jackson Tire Brokers, M-106, Munith, Mich. Ph. 598-2925. 32tf

PAINT

\$2.99 gal.
—LATEX
—SEMI GLOSS
—FLOOR ENAMEL
—WHITE HOUSE PAINT
Chelsea Hardware
GR 9-8311 22

MORTON EXCAVATING, trenching, driveways. Fill dirt. Top soils. We specialize in septic tank and drained installations. Free estimates. Phone Pinckney 878-3610. 9tf

For Sale

Generators and Starters, used and rebuilt, for most cars.
Used, \$5 and up; rebuilt, \$9 and up.
Batteries—Used \$4; rebuilt, \$9 up.
New springs for most cars; also used. 19

Fuel pumps and water pumps, used and rebuilt. 19

Mufflers—used \$3; new, \$3.95.
Also stock I-beams, channels, angles and plates.
Also buy junk cars and late model wrecks. 19

Manchester

Auto Parts
West Austin Rd. GA 8-5171 21

CARD OF THANKS

The family of J. Vincent Burg wish to express their deep appreciation and heartfelt thanks to relatives, friends and neighbors for the Mass cards, flowers and food brought to us, and to the ladies who prepared the dinner; also for donations made to the church Memorial Fund and the Michigan Heart Association and for books placed in McKune Memorial Library in his name. 19

Mrs. J. Vincent Burg and family.

THANK YOU
Many thanks to my relatives, friends and neighbors for kindnesses shown me and my family while I was in the hospital and for the cards and flowers I received. These thoughtful remembrances are very much appreciated. James Liebeck. 19

When you think of bottled gas, think of SHELLANE
only a few minutes a day to use
Shellane Bottled Gas is a product of the Shell Oil Company

HILLTOP PLUMBING

Chelsea Township Election Results

Results of township elections in Chelsea area are listed below.

Sylvan Township	Waterloo Township
Treasurer— No Candidate (D) 515 Hilda Pierce (R) 340	Treasurer— Floyd Proctor (R) 180 Walter Boike (R) 109 Lawrence Kruse (R) 172
Justice of the Peace— James C. Bradbury, Jr. (D) 304 Walter Wolfgang (R) 340	Supervisor— Wayne Harvey (D) 281 Wilton Bohne (R) 221
Constable— Alvin Brassow (D) 205 Harry Peck (R) 378	Clerk— Duane Paul (D) 198 Wilbur Beeman (R) 301
Justice of the Peace— Ralph Miller (D) 306 John Miller (R) 311	Treasurer— Louis Schumacher (D) 255 Joseph Weinhardt (R) 239
Sale of liquor by the glass— yes, 291 no, 383	Trustee— Harold Huttenlocher (D) 239 Glenn Rentschler (R) 251
Sharon Township	Justice of the Peace— William Rich (D) 231 Joseph Weinhardt (R) 251
Supervisor— Russell Fuller (D) 102 No Candidate (R) 162	Constables— Ronald Beyer (D) 222 Lavern Walz (D) 263 Herschel Craft (D) 214
Treasurer— Clinton B. Pisk (D) 208 Herbert Jacob (R) 203	Justice of the Peace— Duane Paul (D) 198 Wilbur Beeman (R) 301
Trustee— Alvin Buerle (D) 77 Donald Miller (D) 190	Constables— Dean Katz (R) 253 Paul Pelco (R) 208 Verd Siegrist (R) 252
Justice of the Peace— No Candidate (D) 218 Mablon Smith (R) 218	Frank Fletcher (R) 220
Constable— LeRoy Breitenwischer (D) 93 Paul Feldkamp (D) 119	Freedom Township
Raymond Jacob (R) 207	Supervisor— Edwin Schauble (R) 399
Lima Township	Clerk— Harold Eiseman (R) 401
Supervisor— Erich Beach (D) 457 No Candidate (R) 463	Treasurer— Walter Hieber (R) 399
Justice of the Peace— George Cantrell (D) 193 Lance Luick (R) 463	Trustee— Alvin Weidmayer (R) 400 Justice of the Peace— Christian Kuebler (R) 401
	Constables— Reinhold Gebhardt (R) 395 Paul Egeler (R) 392

ELECTION BOX SCORE

	Sylvan Precinct I	Sylvan Precinct II	Lima	Lyndon	Sharon	Freedom	Dexter Twp.	Webster	Solo Precinct I	Solo Precinct II	Solo Precinct III	County
PRESIDENT AND VICE-PRESIDENT												
Lyndon Johnson (D)	570	553	337	224	100	203	431	310	619	554	280	42,089
Hubert Humphrey (D)												
Barry Goldwater (R)	350	375	338	137	105	241	321	236	488	390	251	25,593
William Miller (R)												
GOVERNOR AND LT. GOVERNOR												
Neil Staebler (D)	311	281	141	138	55	75	230	103	254	222	98	21,312
Robert Derengowski (D)												
George Romney (R)	619	639	519	221	214	370	613	385	639	708	431	45,381
William Milliken (R)												
SECRETARY OF STATE												
James Hare (D)	475	467	279	215	102	173	374	270	480	445	200	34,133
Allison Green (R)	418	441	374	236	164	255	300	203	587	457	321	31,309
ATTORNEY GENERAL												
Frank Kelley (D)	442	409	233	195	91	143	346	249	426	383	105	30,111
Meyer Warshawsky (R)	452	490	410	150	174	281	379	282	634	506	353	34,044
U. S. SENATOR												
Philip Hart (D)	500	510	280	208	87	157	390	295	534	481	205	38,318
Ely Peterson (R)	401	405	378	150	170	274	344	246	540	427	208	28,131
REPRESENTATIVE IN CONGRESS (2nd District)												
Weston Vivian (D)	481	431	207	176	75	121	315	238	420	397	211	33,837
George Meader (R)	464	478	439	170	190	317	429	301	645	509	313	32,116
STATE SENATOR (16th District)												
Wm. Dammemiller (D)	446	446	219	189	71	124	327	218	402	376	163	30,397
Gilbert Bursley (R)	442	454	420	153	188	301	400	311	654	512	355	34,143
STATE SENATOR (51st District)												
Brian Lavan (D)	417	421	193	179	71	114	321		413	357	107	4,579
Thomas Sharpe (R)	460	470	429	158	190	303	406		636	509	341	7,211
STATE BOARD OF EDUCATION (Two-Year Term)												
Leon Fill (D)	432	422	200	179	74	122	320	214	409	363	169	29,266
Donald Thurber (D)	444	439	218	185	78	138	390	303	602	493	329	32,304
Karla Parker (R)	445	462	399	162	179	286	349	247	459	414	189	32,594
Ellen Solomonson (R)	421	447	419	149	183	275	366	267	594	458	318	31,477
STATE BOARD OF EDUCATION (Four-Year Term)												
Carmen Delliquadri (D)	417	410	198	178	71	121	327	209	398	365	177	29,241
Marilyn Kelly (D)	424	430	228	188	81	288	357	300	624	503	330	30,298
Joyce Hatten (R)	452	470	411	155	185	291	399	291	639	566	322	32,416
Burke Lodewyk (R)	438	471	396	147	176	277	375	275	597	483	324	32,126
STATE BOARD OF EDUCATION (Six-Year Term)												
Thomas Brennan (D)	431	436	213	185	76	124	323	214	409	363	169	29,266
Peter Oppewall (D)	418	431	204	178	72	114	333	211	428	368	172	30,534
Robert Briggs (R)	450	471	419	156	185	284	377	297	621	510	342	33,760
John Kueger (R)	443	440	410	154	180	292	384	280	606	476	316	31,268
STATE BOARD OF EDUCATION (Eight-Year Term)												
Charles Morton (D)	396	401	193	172	63	108	320	208	389	347	165	29,034
Edwin Novak (D)	410	406	192	176	65	111	321	201	397	342	166	28,484
Alvin Bentley (R)	473	493	448	165	196	307	402	320	651	533	344	35,084
James O'Neill (R)	457	484	417	160	194	304	392	306	634	513	338	33,750
MSU BOARD OF TRUSTEES												
Frank Hartman (D)	428	414	205	182	79	114	324	217	401	357	155	29,178
Clair White (D)	411	402	200	176	73	119	323	220	395	360	167	28,914
Paul Bagwell (R)	489	493	436	159	190	302	398	309	637	521	362	34,795
John Pingel (R)	427	473	403	153	176	285	378	287	608	488	335	32,167
WSU BOARD OF GOVERNORS												
William Hall (D)	415	411	210	180	76	115	323	231	392	363	164	29,483
Benjamin Rose (D)	408	404	199	177	77	116	326	211	395	355	159	28,641
Wilbur Brucker (R)	463	478	428	153	191	290	397	305	642	505	346	33,658
Charles Gershenson (R)	440	466	400	150	175	279	382	280	609	488	335	32,258
PROSECUTING ATTORNEY												
Vanzetti Hamilton (D)	889	898	194	171	62	103	318	211	365	319	151	28,701
William Delhey (R)	482	485	436	172	200	311	403	309	674	556	362	35,090
SHERIFF												
Douglas Harvey (D)	458	473	251	184	82	142	382	260	458	467	247	35,087
George Petersen (R)	437	436	408	170	187	300	482	288	638	454	281	30,426
COUNTY CLERK												
John McGill (D)	440	465	234	191	86	126	315	203	350	348	165	28,269
Luella Smith (R)	456	445	424	162	201	309	419	336	721	546	366	36,431
COUNTY TREASURER												
Arthur Simas (D)	394	405	188	172	61	109	310	199	360	340	160	27,924
Sylvester Leonard (R)	475	483	457	175	204	315	415	332	697	544	349	35,321
REGISTER OF DEEDS												
Juanita Mansfield (D)	397	408	196	173	79	107	304	204	384	321	166	28,255
Patricia M. Hardy (R)	488	490	447	175	193	308	433	331	687	576	364	35,814
DRAIN COMMISSIONER												
Richard Nash (D)	417	442	200	177	75	122	336	232	415	343	167	28,834
John Flook (R)	464	418	444	171	189	305	395	303	644	549	348	35,025
SURVEYOR												
Edward Jonas (D)	408	418	199	170	71	119	326	213	374	338	177	28,857
Herbert Hicks (R)	474	471	451	181	193	300	402	318	672	555	338	34,770
JUDGES — COURT OF APPEALS												
Donald Freeman	213	129	204		127	101	152	150	129	97		9,507
Thomas Kavanagh	230	289	213		100	138	192	968	231	125		15,430
Louis McGregor	192	233	154		91	219	180	318	305	158		14,300
Francis O'Brien	341	390	435		143	340	393	673	579	307		25,995
Timothy Quinn	382	288	329		112	268	202	203	338	233		16,838
Farrell Roberts	261	185	234		86	119	176	204	176	221		13,248
CIRCUIT JUDGE												
William F. Ager, Jr.	401	889	502		212	339	418	524	533	387		26,735
PROBATE JUDGE												
John W. Conlin	416	403	517		211	354	447	578	501	303		27,892
MASSACHUSETTS BALLOT												
Yes	230	227	239	92	96	208	212	377	325	217		18,605
No	336	350	417	259	168	275	328	470	408	198		24,727
TAX LIMITATION (18 Mills)												
Yes	192	288	286	166	103		210	291	452	368	270	21,000
No	268	313	366	217	148		246	293	359	326	112	17,076
LIQUOR BY THE GLASS												
Yes			888						466	378	192	
No			291						413	380	223	

Outstanding 4-H Clubs Recognized

Three Washtenaw county 4-H clubs were recognized this week for outstanding accomplishments. The program, known as the "Summer Club Trophy Contest" is sponsored by the National Bank and Trust Company of Ann Arbor.

Winner of the trophy is the "Townline Workers 4-H Club" of Ann Arbor. Mr. and Mrs. Leonard Burnmaster are the club leaders. The second-place club is the "Lincoln Pioneers 4-H Club" of Willis. Club leaders are Mrs. Sam Stris, Mrs. William Thompson, Mrs. Wil-

Third-place club is the "Learn and Save 4-H Club" of Ann Arbor. The club leaders are Mrs. Simon Girsch, Mrs. William Guenther and Mrs. Elton Hieber.

Of Michigan's 83 counties, 32 bear Indian names.

R. Wayne Bowlin
of
MORRILL'S, INC.
Ann Arbor - Ph. 665-9141
After 6 p.m. 665-5350
FREE DELIVERY
Office Furniture - Supplies
(STEELCASE DEALER)

Better Living Begins When You Own A New Home
CONSIDER LANEWOOD

KIWANIS PANCAKE SUPPER

CHELSEA HIGH SCHOOL CAFETERIA

MONDAY NIGHT, NOVEMBER 9

Serving 5:30 to 8:00 p.m.

All You Can Eat!

Pancakes, Sausage, Applesauce, Coffee or Milk.

Adults and High School Students: \$1.00

Grade School Students: 50c

SPONSORED BY

KIWANIS CLUB OF CHELSEA

All Proceeds to Chelsea Area Community Projects.

Styling she'll adore

Comfort they'll appreciate

It's a rocker... it's a TV chair
it's a FULLY RECLINABLE ROCKER

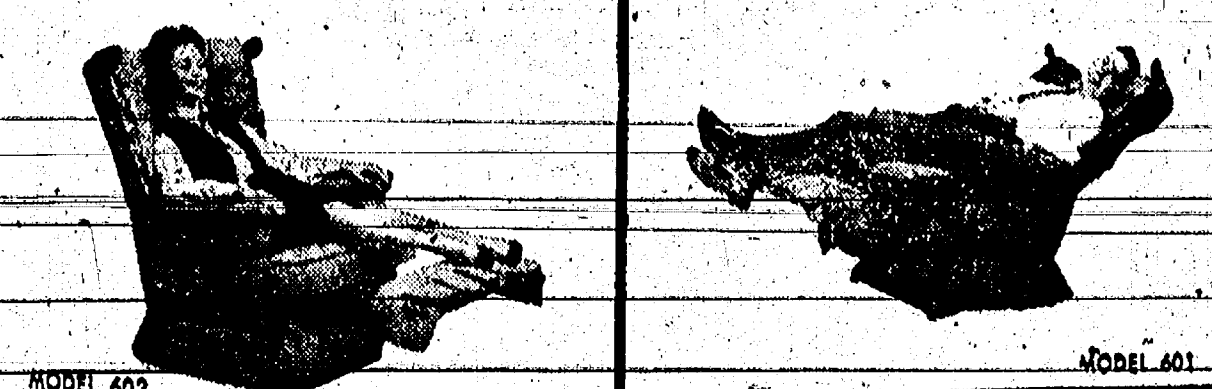

School Belongs to Everybody

"The school belongs to everybody" is the philosophy preached by the Mott Foundation Community Education Workshop, attended in Flint by six PTA representatives last week.

In old-time rural America, much social as well as educational life centered around the schoolhouse. It was centrally located, and was often the only building large enough to hold adequately the number of persons who attended the supper and spelling bees held there in the evening as entertainment and recreation.

That was yesterday's "everybody's school" concept. Today, it is developing into much the same thing—only the activities have changed.

For example, there are classes in sewing, auto mechanics, square dancing, golf, drafting, group singing, journalism, and any other subject in which enough people are interested.

The most suitable activity building in a community is nearly always a school. They're centrally located, and they're not fully utilized at night and in the summertime.

As America's model for adult education programs, Flint's Mott Foundation has successfully placed full-time directors of extra-curricular activities in 50 lo-

cations throughout a 375,000 population metropolitan community. The lesson to be learned from Flint is not that every small town must be just like it, but rather that "it can be done," with each community organizing for a program that will start perhaps modestly and continually improve.

To meet the demands of today's world, it is necessary to utilize fully all the facilities at our command. We must train and educate to prevent school dropouts, and to help them, to help adults improve themselves after high school and to finish work toward a high school diploma in some cases, to provide all teen-agers with recreational facilities, to give adults as well as youth opportunity to improve themselves beyond the ordinary curriculum offered in the regular school day.

All these things are required to keep pace with our times—and the school buildings are here idle much of the time—we have taken some steps in the right direction already with the recreation program conducted by Alan Conklin under auspices of the Recreation Council and the Community Fund, in co-operation with the school system. Purpose of the visit by the six people was to learn as well as

possible how the existing program could be improved or expanded. Other groups and individuals will be invited to make special trips in the near future, it is believed.

A report of the ninth annual Community Education Workshop

will be given at the next PTA meeting by a panel of the six Parent-Teachers Association representatives who attended: Mrs. Alan Conklin, Mrs. Herbert Hinz, Lester Czarnecki, Sylvester Wojcik, the Rev. John Snucker and Ed Lewis.

Rural Correspondence

Items of Interest About People You Know

LYNDON TOWNSHIP

Mrs. George Bott of Harrison was a Monday caller of Mrs. Norman Bott.

Mrs. Mary Clark called Saturday afternoon on Miss Nellie Pickell.

Mrs. Mary Clark and sister, Mrs. Clarence Bott, of Battese Lake, called Sunday afternoon on Mr. and Mrs. Dece Wilcox of Millville.

NORTH FRANCISCO

Mrs. Leonard Loveland spent Saturday with her son and daughter-in-law, Mr. and Mrs. Harley Loveland.

Miss Sarah Benter was a Sunday dinner guest of Mrs. Leonard Loveland.

Mr. and Mrs. Lynn Main of Jackson called on Mrs. Eva Notten Sunday afternoon.

Wayne Harvef was a recent caller of Mrs. Eva Notten.

Mrs. Nelson Peterson and Mrs. Nina Wahl called on Mrs. Mary Shellenberger Saturday afternoon at Clark's Lake.

Mrs. Hazel Katz of Jackson was a Sunday afternoon caller of Mrs. Nina Wahl. Mr. and Mrs. James Clark and daughter, of Grass Lake, also were callers there.

Mr. and Mrs. Roy Miller called Tuesday evening on Mr. and Mrs. Lawrence Riemenschneider.

Mrs. Danny Wahl and son were Friday overnight guests of Mr. and Mrs. Harold Wahl.

Terrie and Eugene Wahl, Jr., were Saturday overnight guests of their grandparents, Mr. and Mrs. Harold Wahl.

Mr. and Mrs. Chester Notten visited their son and his family, Mr. and Mrs. Henry Notten of Michigan Center.

Mr. and Mrs. Glenn Rentschler were Sunday evening callers of her mother, Mrs. Leonard Loveland.

WATERLOO

Kenneth Carty, Sr., entered St. Joseph Mercy Hospital a week ago last Monday. He expects to be able to return home this week-end.

Mrs. Janice Kelly and daughters, of Wayne, were Saturday guests of the former's parents, Mr. and Mrs. George Young.

Mrs. John Olson of Highland Park was a Sunday guest of her brother-in-law and sister, Mr. and Mrs. George Young. Mrs. Olson has recently returned from a trip around the world.

Sunday visitors of Mr. and Mrs. Gottlieb Rothman were their son-in-law and daughter, Mr. and Mrs. Willard Ponto and family, of Ann Arbor.

Mr. and Mrs. Kenneth Platt and family and the latter's parents, Messrs. and Mrs. Matthews, were Sunday guests of Mr. and Mrs. John Slick of Ridgeway.

Mrs. Kenneth Stanfield and daughter, Delores, of Stockbridge, were Sunday afternoon callers of the former's mother, Mrs. Anna Walz.

Mr. and Mrs. Glenn Rentschler spent Sunday afternoon in Riga where they visited Mr. and Mrs. Silas Berry.

Mr. and Mrs. Leigh Beeman went to Jackson Sunday morning where they joined Mrs. Nina Dykemaster and Mr. and Mrs. Vern Garfield on a trip to Lansing where they

were dinner guests of Mr. and Mrs. James Nichols.

Darlene and Johnny Beeman spent Saturday night and Sunday morning with their uncle and aunt, Mr. and Mrs. Wilbur Beeman.

Mr. and Mrs. Harold Stoker and family and Mrs. Kenneth Stoker, and family were Sunday evening callers of Mr. and Mrs. Donald Beeman and family.

Mrs. Donald Beeman and son, Robert, were Sunday afternoon callers of her brother and his family, Mr. and Mrs. Harold Stoker.

Cass Case and Russell Beeman accompanied the Brownie troop of Waterloo, to the football game in Ann Arbor, Saturday afternoon.

Mr. and Mrs. Louis Ramp have returned home from a four-week business and pleasure trip to the west, places of interest being Omaha, Rapid City, and Deadwood.

FOUR MILE LAKE

Mr. and Mrs. Paul Bauer and family were Sunday dinner guests of Mr. and Mrs. William Lewis and family, of Ypsilanti.

Mr. and Mrs. Fred Loy and family, of Midland, were Sunday dinner guests of Mr. and Mrs. Earle Pettibone.

Mr. and Mrs. Donald Wright and family, of Chelsea, were Sunday dinner guests of his parents, Mr. and Mrs. Burton Wright and family.

Mr. and Mrs. Eugene Esch of Grass Lake were Sunday evening visitors of Mr. and Mrs. Alvin Brassow and family.

Mr. and Mrs. Conrad Turner of Dexter were Sunday dinner guests of their son-in-law and daughter Mr. and Mrs. Jerald Heydlauff and family. Afternoon visitors were his parents, Mr. and Mrs. Clifford Heydlauff and family.

Some Taxes Not Deductible on Federal Return

Some of the taxes previously deductible on Federal income tax returns will not be deductible by individuals under provisions of the 1964 law.

These are the state and local taxes on alcohol, cigarettes and tobacco, and certain auto license and driver fees and a few miscellaneous taxes.

Taxes that are still deductible are real estate and personal property taxes, general sales and certain use taxes, state and local income taxes and gasoline taxes.

According to R. I. Nixon, Detroit District Director of Internal Revenue, the changes in tax deductibility should not have a major effect on Michigan taxpayers.

These non-deductible taxes accounted for only 12 percent of tax deductions taken last year. He added that there is no change at all in the taxes that may be deducted on business returns.

Nixon noted that although 47 states tax alcoholic beverages, in just 16 states are these taxes paid directly by the consumer, and therefore deductible by him under previous law. Cigarette taxes had been deductible in 25 states of the 47, which have these taxes.

Laff Of The Week

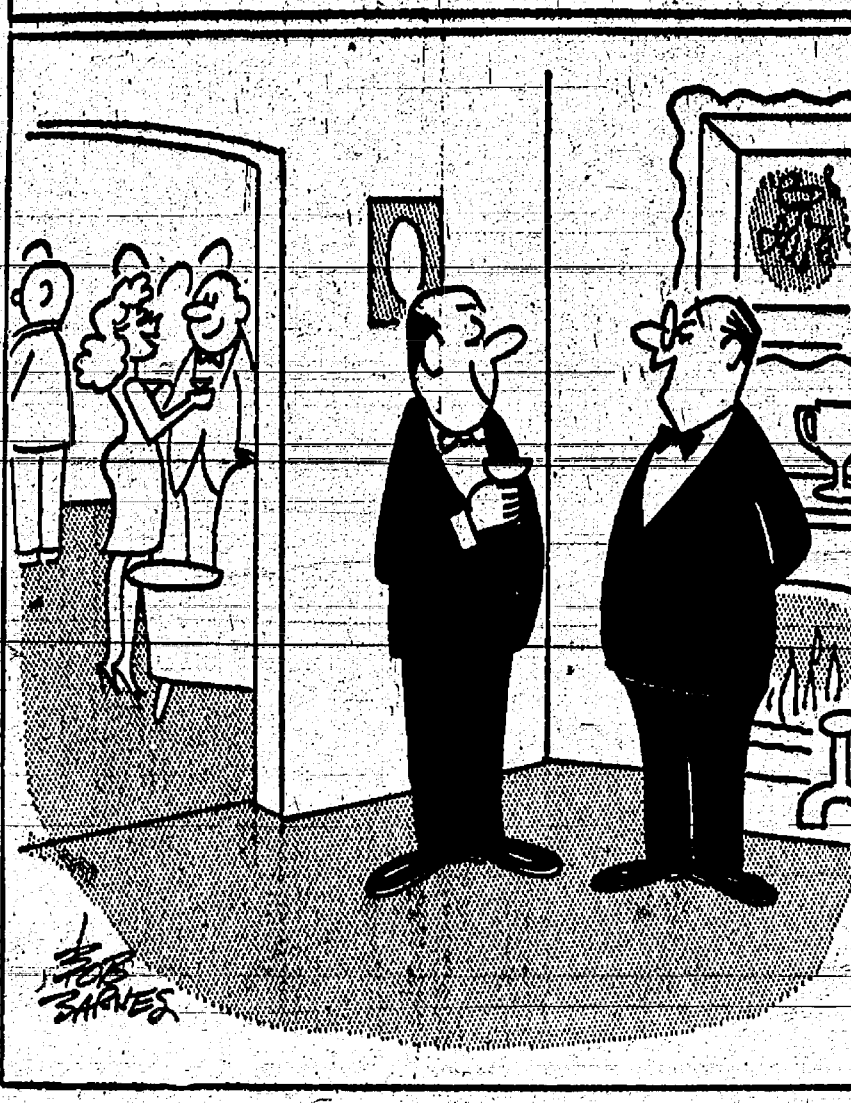

"...and I'm a doctor. Say, how about trading a little legal advice for some medical attention?"

The NATIONAL OUTLOOK

By GEORGE HAGEDORN

★ Some Trends Up, Some Down ...

High-level economic discussions tend to be conducted in terms of broad-gauge indicators, like the gross national product or the Federal Reserve Board Index of Industrial Production. These have their place but we need also, from time to time, to be reminded of the wide variety of trends that are averaged out in such measures.

An opportunity to look below the surface is provided by an article on "Patterns of Output Growth," just published by the Department of Commerce. This analyzes the post World-War-II trends in production of 339 separate items.

The range in growth rates is truly astonishing. There were 70 products—about a fifth of the list—which were labeled "fast-growing." These were items whose rate of growth averaged above 7.5 percent per year for the period 1948-1963. The "moderately growing" group—yearly increase in output between 0 and 7.5 percent—included 135 products. The remaining 84 products showed actual declines in output.

Some Surprises
Among the fast-growing group there are some products that we would have expected to find there: room air conditioners and frozen fruit juice concentrates for example. But some of the products listed as fast-growing surprise the casual reader: vitamins, shavers, skirts and effervescent wines.

Similarly, we are not surprised to find silk and bituminous coal in the declining group. But we wouldn't have guessed that men's suits, outboard motors, refrigerators, and men's work shirts would also show declines in output.

Doubtless the experts, in each of these fields can offer an explanation for what happened, at least in retrospect. Whether they could have predicted it in advance is another question.

73 Elections Schools Slated in Michigan

Lansing — A total of 73 schools for local elections officials are being held during October in preparation of the general election on Nov. 3.

According to Secretary of State James M. Haro, the state's chief elections official, the schools started Oct. 6 and will continue on through the Oct. 30.

Before the primary election, some 65 elections schools for inspectors and others were held.

Haro said the schools are conducted by officials of the Elections Division of the Secretary of State's Office.

Life would be simple if everyone were sincere.

The truth hurts people who do not like to face facts.

W. E. FARRELL SHEET METAL

INDUSTRIAL AND GENERAL SHEET METAL WORK

115 WEST MIDDLE STREET—CHELSEA

PHONE GREENWOOD 9-2011

Always at Your Service on the Double Quick!



Looking for heads-up auto service? Look no further. That's us! Always on our toes to serve you promptly, efficiently, courteously!

PURE OIL PRODUCTS

HANKERD'S SERVICE

Tires — Batteries — Tune-Ups — Brake Service — Wheel Alignment

PHONE 479-3541 CHELSEA, MICH.

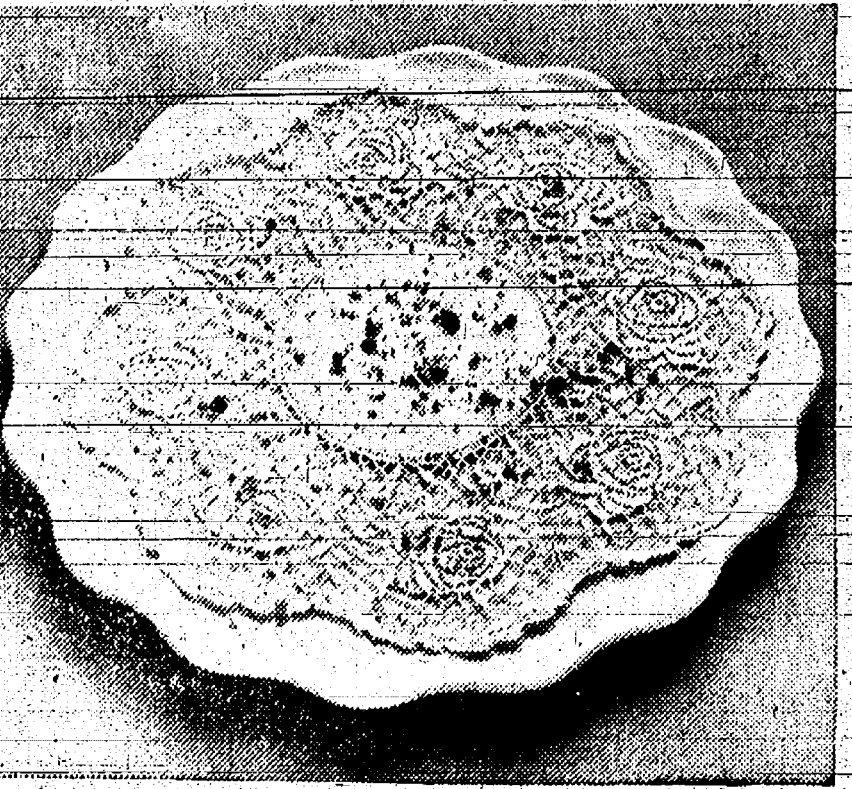

We wanted to show you how perfectly a Gas oven bakes holiday cookies but look what happened

When you bake with Gas, your cookies turn out just the way you planned them ... and disappear almost as soon as you serve them! There's something about flame-baking that makes cookies extra tempting. Perhaps it's old-fashioned tastiness. But it's also the way they look. You never have to worry about their getting over-browned because air circulates in a Gas oven and cookies bake evenly.

Why not see the latest Gas ranges now on display at dealer or Gas Company showrooms? Low down payment. Easy terms arranged.

LIVE MODERN...FOR LESS...WITH GAS

MICHIGAN CONSOLIDATED GAS COMPANY



DON'T PAMPER YOUR WIFE Let Her Winterproof the Porch with

FLEX-O-GLASS This Year

Any little lady can enclose a porch or breezeway with Warr's FLEX-O-GLASS. It's so easy! Just cut with shears and tack over screens. Makes a warm, sunlit room, flooded with healthful Ultraviolet rays, where the children can play all winter long—or use as an extra Store-room. Genuine, crystal-clear FLEX-O-GLASS lasts for years at a fraction the cost of glass. Only 90¢ a sq. yd. at your local hardware or lumber dealer.



DON'T WAIT 'TIL TOO LATE

Before the little woman gets on your neck about the house being cold and drafty...before you're up to your neck in snow...fix yourself some low-cost storm windows out of Warr's FLEX-O-GLASS and get 'em up. It's easy! Just cut with shears and tack over screens or frames. Only 90¢ a sq. yd. at

MERKEL BROS.

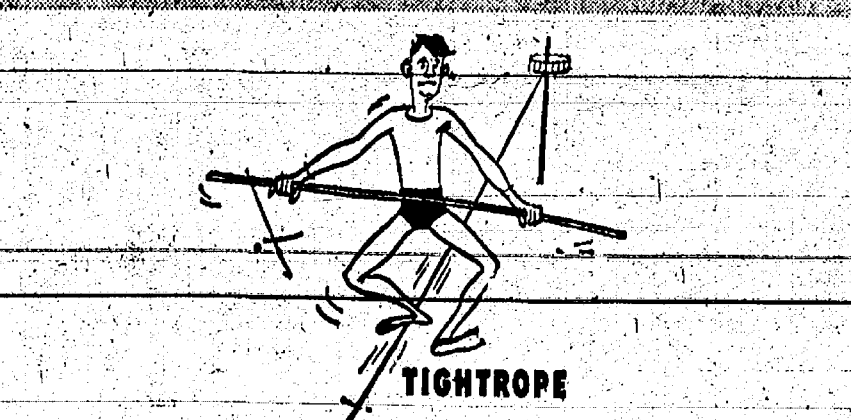

Keeping within the family budget can be something like walking a tightrope. There isn't room for many mistakes, where most of us are concerned.

That's why it pays to plan purchases and expenditures carefully, to get the most value possible for every dollar spent ... and, at the same time, be sure to have something in reserve for emergencies that arise from time to time.

Some folks are naturally better managers than others.

We feel that folks who trade locally, with established merchants, have made their first step an important one.

We believe that folks who trade locally make their first an important one. Whatever your needs, you can find it locally, usually at a better price than elsewhere, and you have the guarantee of satisfaction that is the trademark of the established local businessman.

Trade at Home for Your own sake and community progress

Chelsea Chamber of Commerce

It's true what they say about rabbits. A recent study in Virginia pretty well disproves the idea that rabbit numbers can be permanently reduced through intensive hunting. The removal of up to 75 percent of the population on test plots had no effect on the number of rabbits the following fall.

BAILEY'S RESTAURANT
Corner of Clear Lake Road and I-94
Good Home Cooking
SUNDAY, NOVEMBER 8
SIRLOIN STEAK
Vegetable - Tossed Salad - Hot Rolls
\$2.00
Nov. 15—Swiss Steak Nov. 22—Roast Turkey and Dressing

NOTICE!
Harper Sales & Service, Inc.
118 WEST MIDDLE ST.
WILL BE CLOSED
Saturday Afternoon, Nov. 14
and All Day
Monday and Tuesday, Nov. 16-17

WE HAVE SEVERAL GOOD USED TRUCKS
Including Tractors, Straight Trucks, Cab & Chassis and 4-Wheel Drive.
Come in and check them over.
CHELSEA MOTORS, INC.
CLAIR GILBERT, Owner
3231 Manchester Rd. Phone 475-8625

CHELSEA Telephone Lines
By NICK PRAKKEEN, Manager
SOME OF YOU HAVE ASKED why we don't somehow prevent annoying telephone sales calls from reaching our customers' homes. One reason is that the law requires us to provide service for any lawful purpose. And selling by phone is entirely legal. Another reason is that many sales-by-phone organizations really do offer outstanding bargains. We wouldn't want our customers to miss out on those.
We do try in many ways to encourage better telephone manners among business people. Gradual improvement can be expected as a result.
Meantime the law of self-defense certainly applies. When a telephone salesperson is rude or overly insistent on the phone ... feel free to hang up.

THIS CHRISTMAS, GIVE YOUR PHONE AN EXTENSION—and give yourself the added convenience of two phones at a fraction more than the cost of the first one. What can say more at Christmas, and all-year-long! To order your Christmas extension phone, call our Business Office or ask your Telephone Man.

SHOP EARLY for the best buys at Christmas. Equally good advice: shop by phone, whenever the weather's too bad or you're too busy for shopping in person. You'll enjoy the season twice as much, because of all the time and trouble you save.

EMBER 5, 1964
cent of the
Game Commis
ator! Return
the number
wing fall.
J.R. ANT
1-94
oking
8
Rolls
Turkey and Dress
ce, Inc.
T
ED
v. 14
-16-17
D
S
Trucks,
I Drive.
over,
INC.
ne 475-8625
ELSEA
N, Manager
VE ASKED
ow prevent
sales calls
customers
that the law
service for
is entirely
s-by-phone
g-bargains
it on those
better tele
Gradual im
nly applies
overly in
ip.
as. Equally
e-weather
in person
cause of all

Club and Social Activities

NOBLE GRANDS
Noble Grands club of Ro-
Lodge was entertained Wed-
nesday evening at the home of
Anna McDonald. Assisting
co-hostess was Mrs. Wilbert
Wischer.
Prizes were provided by Mrs.
Pekard and prizes were
presented to Mrs. Donovan Sweeney,
Homer Nixon, Mrs. Alfred
H. Houtenwischer.
Special door prize was awarded
Mrs. Donley Boyer.
The present discussed the
of names for an exchange
Christmas gifts; however, no
was reached and the pres-
Mrs. Boyer was asked to
each club member and give
at the November meeting.
members of the club were
because of illness — Mrs.
Barnett, Mrs. Gale Gilson,
George Barth, Mrs. Stephen
and Mrs. Alfred Wohmann.
November meeting is to be
at the home of Mrs. M. L.
with Mrs. Slane as co-host-
Mrs. Russell Altstaetter in
of entertainment.

YOUNG HOMEMAKERS
Young Homemakers Extension
Study Group, at a regular meet-
ing Thursday evening had a les-
son on the topic, "Laundry Care,"
presented by the lesson leaders,
Mrs. Harry Gish and Mrs. Donald
Bayer. The meeting was held at
the home of Mrs. Lloyd Gray with
10 members present.
The group's community service
projects were discussed in detail
and it was decided to send Christ-
mas wrappings to Carl State Hos-
pital; also at a later date to help
replace items lost in the recent
fire at Camp Circle.
The group also decided to make
decorations for the Christmas tree
at the open house at the Rural
Activities Center on Nov. 5 and 10.
The next regular meeting of the
Young Homemakers study group
is scheduled for Nov. 22 at the
home of Mrs. Robert Heller.

BEACON LIGHT EXTENSION
Mrs. J. L. Barkley was hostess
for a meeting of the Beacon Light
Extension Study Group held Wed-
nesday evening, Oct. 28.
Fifteen members responded to
roll call by naming an out-of-the-
ordinary dish she was planning to
serve for her Thanksgiving dinner
this year.
Plans were completed regarding
the group's display at the open
house Nov. 9 and 10 at the Rural
Activities Building on Saline Ann
Arbor Rd. The display will be un-
der the supervision of Mrs. Floyd
Parr and Mrs. Reno Feldkamp.
The month's lesson on the theme,
"Laundry Helps and Stain Remov-
ing Tips" was presented by Mrs.
J. Dean Scott and Mrs. Elmer
Mayer.
Next month's regular meeting of
the study group is to be held Nov.
19 at the home of Mrs. Robert
Brustle.

Ruth Prentice, Donald Forner Exchange Vows

Ruth Esther Prentice and Don-
ald Robert Forner exchanged wed-
ding vows Saturday before the
Rev. Fr. Francis Maliszewski at
St. Mary's Catholic church. The
ceremony took place at 11 a.m.
The bride is the daughter of
Mrs. John C. Prentice and the late
Mrs. Prentice. The bridegroom's
parents are Mr. and Mrs. Albert
P. Forner.
The bride's wedding gown was
fashioned of allover tulle with a
floor-length, bell-shaped skirt, fitted
bodice and long sleeves. The
train was a detachable train
made of tulle. A detachable train
was held in place with a large
fabric rose. Her veil was of French
silk illusion and her bouquet was
a cascade arrangement of white
feathered carnations centered with
white orchids.
The bride's attendants wore red
velvet street-length dresses with
matching accessories. Their cascade
bouquets were red and white
feathered carnations and pom-
poms.
Janet Ann Forner, sister of the
bridegroom, was maid of honor,
and his brother, Jerome Forner of
Dayton, O., was best man.
Bridesmaids were Susan Forner,
another sister of the bridegroom,
and Dorothy Elch of Detroit.
Raymond Taubee of Pontiac and
Guy Devine assisted as ushers.
Following the ceremony a family
breakfast for 50 relatives was
served at the home of the bride-
groom's parents and in the after-
noon a reception was held at the
Chelsea and Gun clubhouses.
The couple left later for a
week's trip to Washington, D.C.
Both the bride and bridegroom
graduated in 1961 from Chelsea
High school. The bride also grad-
uated in June of this year from
Eastern Michigan University and
is now a fifth grade teacher at
Henry Ruff Elementary school in
Garden City.
The bridegroom is employed as
a supervisor for F. J. Siller Con-
tracting Co., Ann Arbor.

Sunday Reception To Honor Koebebs' 50th Anniversary

Mr. and Mrs. Elmer L. Koebebs of
11115 Pleasant Lake Rd. are be-
ing honored at an open house re-
ception from 8 until 5 o'clock Sun-
day afternoon at the Pleasant
Lake school, the occasion being an
observance of their 50th wedding
anniversary.
They were married Nov. 10, 1914,
at St. Mary's Catholic church here
by the Rev. Fr. William Considine.
They lived in Denmark for a num-
ber of years and Mr. Koebebs was
employed at Ford Motor Co. until
his retirement 10 years ago. Mr.
and Mrs. Koebebs now reside at
St. Mary's Catholic church at
Manchester.
Their family includes two sons,
Donald P. Koebebs of Taylor and
Robert M. Koebebs of Rochester.
They have six grandsons and one
great-grandchild.
Both Mr. and Mrs. Koebebs form-
erly lived in the Chelsea area —
Mr. Koebebs' parents were Louis
and Mary Giesko Koebebs and Mr.
Koebebs, who is the former Celia
Heim, is the daughter of Joseph
and Julia Liebeck Helm.
A family dinner will be served
at 1 p.m. at the Koebebs home
preceding the open house reception
at the Pleasant Lake school.

7 Cub Scouts Given Awards At Pack Meeting

All four dens in Cub Scout Pack
455 had perfect attendance at the
pack meeting held Monday at St.
Barnabas Episcopal church. Den
III performed the flag ceremony
and the program opened with a
skit entitled "The Ingredients of a
Cub Scout." Participating in the
presentation of the skit were Mrs.
Carl Carpenter, Ronnie DeLoe and
Bill Harrison.
After giving the Cub Scout Prom-
ise and Oath under the direction of
Cubmaster Carl Carpenter, four
boys received Bobcat pins — Larry
Sweet, Mike Murphy, Carl Carpen-
ter, Jr., and Gregory Osborne.
During a candle ceremony Cub-
master Carpenter presented
awards to the seven Cub Scouts
who had earned them.
Awards presented are listed as
follows:
Robert Rudd, one gold arrow,
one silver arrow and a two-year
pin.
Huston Hardy, lion badge, one
gold arrow, two silver arrows and
a two-year pin.
John Stinehelfer, lion badge, two
gold arrows, three silver arrows,
and a two-year pin.
Robert Stoffer, lion badge and
two-year pin.
Melvin Buss, lion badge, one gold
arrow, one silver arrow and a two-
year pin.
Rodney Branham, lion badge
and a two-year pin.
Steven Flint, two-year pin.
"Animals" was the theme for the
Cub Scouts' work during October
and Den 10 presented an animal
puppet skit using the animal pup-
pets they had made at their meet-
ings.
Other entertainment was a
"guess who" game by Den IX boys
who were dressed as Indians; and
a parade of "spooks" and jack-
o-lanterns by Den XI.
The final fun feature was a tug
of war with all the boys participat-
ing.
Refreshments served at the close
of the program included popcorn
and Kool-Aid.

GIRL SCOUT NEWS

TROOP 77—
Girl Scouts of Troop 77 met
Monday evening at the home of
Mrs. Dudley Foster.
During the business session, con-
ducted by the vice-president, Kathy
Sutter, the girls voted tentatively
to go to the Winter Wigwag at
Waterloo and Dec. 27-30 at Cedar
Lake.
They discussed back-packing
with a Girl Scout troop at Ply-
mouth but canceled out at this
time to take the matter up at a
later date.
Penny Eisenbeiser was desig-
nated to represent the troop at a
planning board meeting in Ann
Arbor on Nov. 7.
Further plans were discussed for
Rockwood Camp at Washington,
D.C., during spring vacation —
four nights at \$14 a night.
Plans were also completed for
babysitting on election day while
parents went to the polls. In the
evening the girls were dinner
guests at the home of Mrs. Peter
Savorn with Mrs. Leslie Eisenbeis-
er as co-hostess. They went on-
cord with a vote of thanks for
the dinner.
The next troop meeting is to be
held at 7 p.m. on Nov. 17 at the
home of Penny Eisenbeiser.
Sandy Savorn, scribe.

Safety Patrol Group See EMU Grid Game

Forty boys and girls who are
members of the schools' safety pa-
trol and service girls' groups were
taken to the football game at Ypsil-
anti Saturday in recognition of
their volunteer work. They saw the
Eastern Michigan University team
defeat the Western Reserve team
of Cleveland, O., 17-7.
Adult advisors who accompanied
the group included Robert Benadict
and Elementary School Principal
Sylvester Wojcieki.

Cafeteria Menu

Monday, Nov. 9 — Hot dog on bun
with trimmings, hash brown pota-
toes, peas or plums.
Tuesday, Nov. 10 — Spaghetti,
cheese, green beans, apricots.
Wednesday, Nov. 11 — Roast
beef, mashed potatoes and gravy,
spinach, cake.
Thursday, Nov. 12 — Meat pie,
salad, rocky road pudding.
Friday, Nov. 13 — Tuna biscuit
roll, mushroom gravy, whole kernel
corn, peaches.

TIPS for your TOP from



ODDY and FRAN

survive by a cosmetic com-
discovered that most women
satisfied with their present
do. But it also disclosed that
women who said they are
not change their hairdos
six months! This may
as if women are fickle —
it also sounds as if they
learned the way to keep
looking as well as attractive.
is the spice of life —
said, and it applies to
hair, too. Make an appoint-
with us when you want
advice and tender loving
care. Open evenings ex-
Saturday.

55 Mirror Beauty Salon
15 Jackson Rd., Ann Arbor
Phone 665-0876

Home Economics Study Groups Calendar

Nov. 5 — Ann Arbor Suburbanettes,
home of Mrs. Howard Probel,
5155 Pontiac Trail, Ann Arbor.
Nov. 10 — Whitmore Lake Study
Group, home of Mrs. H. Granger,
92 E. Shore Drive, Whitmore
Lake.
Nov. 11 — Lima Center Study
Group, Lima Township Commu-
nity Hall, 10:30 a.m., Mrs. Robert
Shears, hostess.
Nov. 11 — Merry Anns Study
Group, home of Mrs. Harold Har-
vis, 2576 Valley Drive, Ann Ar-
bor.

Personal Notes

Mrs. M. J. Baxter is a patient
this week at St. Joseph Mercy Hos-
pital, Ann Arbor. She entered the
hospital Monday.
Mr. and Mrs. David Douglas of
Bellefont, Wash., left Monday af-
ter visiting relatives in this area
the past 10 days. Mrs. Douglas'
parents are Mr. and Mrs. Lou
Merkel of E. Middle St.

SHRINKING SILHOUETTES

The Nov. 11 meeting of Shrink-
ing Silhouettes of TOPS will honor
Mrs. Roy Couch and Mrs. Louis
Christiansen at a personal shower
and low-calorie luncheon. The two
members have lost the most weight
during the past month. The meet-
ing will be held at the Dexter
Methodist church social center with
Mrs. A. Cardone and Mrs. Clara
Reinhart as hostesses.
Mrs. Cardone also was hostess
at the Nov. 4 meeting while at the
Oct. 28 meeting, attended by 41
members and one guest, the hostess
was Mrs. Carl Ambruster.
At the Oct. 28, Mrs. Elmer
Schneider was designated "queen"
for the week, because of losing the
most weight since the previous
meeting.

Red Cross Offers Baby Care Classes

Are you expecting a bundle of
joy in the near future? If so, do
you feel absolutely self-assured
that you know exactly the right
care required once the new ar-
rival is in your home? Positive?
A Mother-Baby care class to
boost your confidence will start
at the Red Cross Center, 2720 Pack
and Rd., Ann Arbor, on Thursday,
Nov. 5, from 7 to 9 p.m. The class
offers expectant or adoptive par-
ents a chance to learn from a
Registered Red Cross Nurse how
to make advance preparations and
proper care of the child after ar-
rival.
Both expectant mothers and
fathers are invited to attend.
Wives of men in military service
are most particularly welcomed,
as service to the armed forces and
their dependents is a major Red
Cross function.
Call 662-5540 to enroll. The class
is offered free of charge to all
residents of Washtenaw county.

4-H Clubs

BUSY BLUEBELLES 4-H CLUB
Busy Bluebells 4-H club met
Saturday afternoon at the home of
Mrs. Duane Landwehr. Also pres-
ent were the two other leaders,
Mrs. William Chandler and Mrs.
Edwin Lantis.
Dues were taken by Kathy Mon-
tange, the club treasurer.
It was announced that the next
business meeting of the club will
be held Nov. 21 with the following
demonstrations scheduled: "Fab-
rics" by Jill Lantis and Barbara
Harvey; "Basting Stitches" by
Karen Schaefer and Sandy Notten;
"How to Sew on a Button" by
Cindy Chandler; and "Seam Fin-
ishing" by Susan Forner and
Helen Weiskit.
Refreshments were served at the
close of Saturday's meeting.
Susan Warywoda, secretary.

St. Mary's School Association Names Officers

New officers were elected by St.
Mary's School Association at the
meeting held Tuesday evening.
They are president; Hal Penning-
ton; vice-president; Paul Maynard;
treasurer; Mrs. Don Schrader; sec-
retary; Mrs. William Windle.
The Sisters expressed their
thanks for and showed the 27 par-
ents present one of the five rec-
ord players the parents association
bought for the school.
Mr. and Mrs. Martin Tobin re-
ported the programs for the com-
ing year were "shaping up," but
they were unable to be more defi-
nite at this time.
The members were asked by Jack
Merkel to participate in the Chelsea
International Day by inviting a
foreign student to be a guest in
their home on Thanksgiving Day.
For more information, Mrs. Merkel
may be called, he said.
Mrs. Frank Warywoda reported
that the "October hot lunch" day
for the St. Mary's students was a
great success. Another hot lunch
day will be set in November. The
committee will be Mrs. Keith Rap-
pelt, Mrs. Frank Warywoda, Mrs.
Don Schrader, Mrs. Norman Quigg,
Mrs. John Thompson, Mrs. Don
Mahan, Mrs. William Windle and
Mrs. Mark McKernan.
Father McKernan complimented
the organization on their hard
work and the success of their hot
lunch programs. He mentioned, too,
that although nothing definite has
been decided, St. Mary's church is
considering, as a church site, a 10-
acre plot between Flanders St. and
Old US-12. He brought home to
members the idea of how fortunate
they are to be building a new
church after so many changes have
taken place as a result of the Ec-
clesiastical Council.
Mrs. Charles Sullivan's 2nd
grade won the parent attendance
banner.
Coffee and cake was served af-
ter the meeting by Mrs. Quigg and
Mrs. Walter Bury.
The next meeting will be on
Dec. 1 at 8 p.m. at St. Mary's
school. Refreshments will be
served at that meeting by Mrs.
Mark McKernan and Mrs. John
Thompson.
Mr. and Mrs. Lynn Cooper re-
turned Friday from a five-day
stay at the 41st convention of the
American Rabbit Breeders' Asso-
ciation which was held in Spring-
field, Ill. They took rabbits to ex-
hibit and received several awards
at the convention. While there
they visited the historic Abraham
Lincoln home and museum and
took a trip through the restored
new Salem Village, which was the
village where Lincoln's childhood
was spent.

On-Dear's Honor List

James W. Eckert of 133 Van
Buren St. is one of 58 students in
the University of Michigan Col-
lege of Engineering who were
placed on the Dean's Honor List
for the summer session.
To qualify, an undergraduate
student must attain an average
grade for all of his courses of not
less than a 3.5. The college oper-
ates on a 4.0 system meaning that
a 4.0 equals an A, 3.0 a B and
2.0 a C.
Eckert's average was 3.62.

CLOSET CAUSES DIVORCE

Pueblo, Colo. — A \$3,000 clothes
closet was the grounds on which
A. B. Adams, Jr., a banker won
his divorce. He built a closet for
his wife which cost \$1,500. She
was not satisfied and had it re-
built for an additional \$1,500. He
charged mental cruelty.

TROOP 98—

The girls of Troop 98 had their
meeting Oct. 28 in the penthouse.
They began making Thanksgiving
decorations for the Methodist home.
They will be "turkeys" to put on
the hospital trays. Last week the
girls had another lesson in First
Aid. A test was scheduled but then
cancelled. All money was brought
up to date. Refreshments were
served.
Sandy Knoll, scribe.

Mr. and Mrs. George Knoll

Mr. and Mrs. George Knoll spent
last Thursday with his sister, Mrs.
Hannah Nurnberger of Royal Oak.
It was a surprise dinner, prepared
by Mrs. Knoll, honoring the 89th
birthday of Mrs. Nurnberger
whose birthday occurred Sunday.

NOW! DIAMOND LOSS PROTECTION

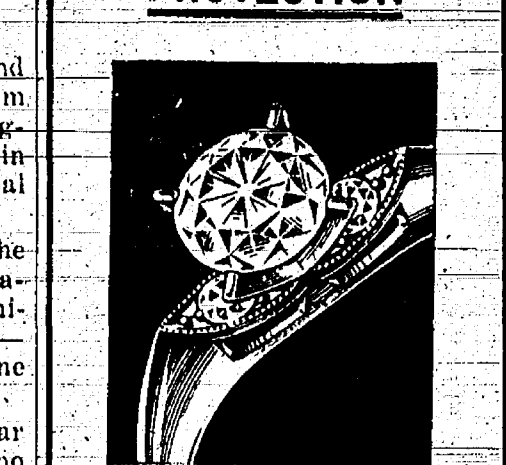

Keepsake

Replacement of every dia-
mond, if lost from setting,
is guaranteed for one year.

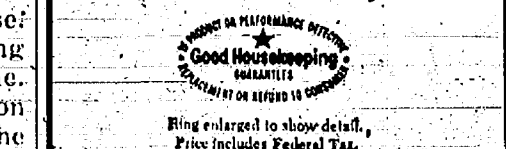

WINANS JEWELRY STORE

ANY
LENGTH

ANY
WIDTH

PROMPT
SERVICE

price include

- measurement in your home
- quality custom work
- superb new fabrics
- complete custom installation

shop at home

We'll be happy to
bring samples to
your home... measure
... estimate... free of
charge!
Call 475-5711

custom tailored
draperies

ombre stripes . . . solids . . . prints . . . in a luxurious
new soft-draping rayon-cotton fabric . . .

Magnificent new collection in 350 patterns and colors! Superb custom work
fabrics hand-cut for each order . . . triple-tacked pleats . . . full 4"
bottom hems . . . each panel carefully pattern-matched! See this new col-
lection . . . today!

MERKEL BROTHERS
BEAUTIFUL HOME FURNISHINGS

Refresh with MILK

**MILK is good for
both young and old**

Every member of the family benefits
from pure, delicious milk's health- and
energy-boosting food values. It's a
grand taste-treat, too . . . good any
time, day or night.

WEINBERG DAIRY
Old US-12 Phone GR 5-5771

**Armstrong
EMBOSSED LINOLEUM**

**Dress Up Your Home
for the Holidays with a
NEW INLAID FLOOR**

- ★ Hundreds of patterns and colors to choose from.
- ★ Installation by Armstrong-trained mechanics.
- ★ Easy to maintain.
- ★ Free Estimates. Phone 475-5711.

MERKEL BROTHERS
BEAUTIFUL HOME FURNISHINGS

Community Calendar

Past Matrons of OES, Thursday, Nov. 12, at the home of Mrs. Walter Schrader, Jr. Pot-luck luncheon at 1:30 p.m.

Bake Sale Saturday, Nov. 7, 10 a.m. at Hilltop Plumbing store. Sponsored by Rebekah Lodge.

Sylvan-Lima Farmers Guild Monday, Nov. 9, 8 p.m., at Lima Center Community Hall.

St. James Bazaar and turkey dinner Nov. 7, Bazaar at 8; dinner, 5-7 p.m. Tickets at door or from Mrs. John Milligan, 426-8098. \$1.75 adults; \$1. children. Under age 5, free. Broad St., Dexter. adv.19

Lima Center Extension Study Group Wednesday, Nov. 11, 10:30 a.m., at Lima Center Community Hall. Hostess: Mrs. Robert Shears.

Jerusalem Farm Bureau Thursday, Nov. 12, 8:30 p.m., at the Arthur Kuhl home. Collection for refreshments.

"Lucky Day" food and bake sale Friday, the 13th, at the Congregational church by Women's Fellowship. Sponsored by Rachel Chapter. Get your pumpkin pie for Thanksgiving. adv.20

Modern Mothers Child Study club Tuesday, Nov. 10, 8 p.m., at the home of Mrs. Elmer Hartman. Speaker: Mrs. Jane Baker. Topic: March of Dimes. Co-hostess: Mrs. Donald Eder.

Kinder Klub Tuesday Nov. 10, 8 p.m., at the home of Mrs. Roland Eder. Speaker: Mrs. Rice of Recovery, Inc., Brighton.

Chelsea Community Farm Bureau Thursday, Nov. 12, 8 p.m., at the Oscar Kalmbach home with Allen Bros. as assisting host.

Oliver Chapter No. 140, B.A.M., Thursday, Nov. 5, 7:30 p.m. Annual meeting and election of officers.

Annual Hunters' Ball of H. J. McKune Post No. 31, American Legion, Saturday, Nov. 7, 9 p.m., at the Legion Home. Four door prizes. Public welcome.

All unattached adults over 25 are invited to join other single people in a dance every week on Tuesdays at the Ann Arbor YM-YWCA in the Parker room. Lessons at 8 p.m. and dance at 9 p.m. Come alone or bring a friend. For more information call evenings, Lorena Liston; HA 4-7353.



OES Rummage sale Friday, Nov. 20, 9 a.m.-9 p.m., and Saturday, Nov. 21, 9 a.m.-4 p.m., at Masonic Hall. For pick-up of items for the sale call Mrs. Clinton Collier, GR 9-7201 or Mrs. Wesley Ellsworth, GR 9-0591.

There will be adult Poultry School education meetings in Milan on Poultry production starting Nov. 3 and for three successive weeks. If you are interested in updating your knowledge of poultry, see Gary Jackson, vo-ag teacher at Chelsea High school.

ECW of St. Barnabas church, Thursday, Nov. 12, 7:45 p.m., at the church. Reminder: Bring material for Christmas bake sale posters.

Washtenaw District Nurses Association Thursday, Nov. 12, 8 p.m., at VA Hospital Auditorium, 2215 Fuller Rd., Ann Arbor. Speakers: delegates to the state convention, led by Mrs. Jackie Smith, R.N.

Chelsea Band Boosters meeting Wednesday, Nov. 11, 8 p.m., in the band room at Chelsea High school.

Square dance and euchre party Saturday, Nov. 7, 9 p.m. to 1 a.m., at Pleasant Lake school, sponsored by PTA of the school. Helen Gross orchestra; Luther Schaible, caller.

Chelsea Coin Club annual open house Friday, Nov. 6, 7:30 p.m., at the K of C Hall. Public invited. Free refreshments.

St. Paul's Mission club Thursday, Nov. 5, at the church hall to pack mission boxes. Hostess: Mrs. Clarence Nicolai.

Washtenaw County Library Bookmobile schedule effective Oct. 5 until further notice—Saturdays 9:00-9:15 a.m., Lima Center Community Hall; 9:45-10:30 a.m. North Territorial and Stofer, North Lake; 10:45-11:30 a.m., Dettling's Store, Portage Lake; 11:45-12:30 noon, McGregor Rd., Portage Lake; 1:30-2:00 p.m., Pine Drive, Whitmore Lake; 2:15-3:00 p.m., Polly's Market, Whitmore Lake; 3:30-4:00 p.m., Emory's Store, Earhart Rd. between N. Territorial and Pontiac Trail; 4:15-4:30 p.m., N. Territorial Rd. and Pontiac Trail.

Dances are held twice a month for married couples at the YW-YMCA in Ann Arbor in the Parker Room. The second and fourth Fridays each month starting with Nov. 13 and Nov. 27 at 8 p.m. Light refreshments will be served at intermission. Dance lessons by Betty Graf may be had 1

Coin Club Open House Slated Friday

Chelsea Coin club has completed plans for its second annual open house at the Knights of Columbus Hall. Everyone in the community is extended an invitation to attend.

Coins will be exhibited by members of the club and there will be a surprise auction during the evening.

In addition, a special highlight will be the awarding of a door prize each half-hour during the evening and there will be free refreshments.

The open house will take place Friday, Nov. 6 (tomorrow), beginning at 7:30 p.m.

BIRTHS

A daughter, Deborah Kay, Wednesday, Oct. 28, to Mr. and Mrs. James Park of Memphis, Tenn. Mr. Park, who is stationed at Memphis for advanced U. S. Naval training, is the grandson of Mr. and Mrs. Elmer Winans. His mother is the former Alberta Winans.

A son, Kenneth Gene, Saturday, Oct. 31, to Mr. and Mrs. Alex L. Koskowski.

A son, Kirk Douglas, Sunday, Nov. 1, to Mr. and Mrs. James Detling.

A son, Mitchell Dennis, Sunday, Oct. 18, to Mr. and Mrs. Donald L. Loreo.

No Mail Delivery On Veterans' Day

On Veterans' Day, Wednesday, Nov. 11, there will be no window service and no delivery of mail. Postmaster Carl Mayer reminds Chelsea-area residents. The only exceptions are special delivery mail and perishables.

The postmaster explained however, that the Post Office lobby will be open all day for the convenience of patrons who receive their mail in post office boxes. The 7 a.m. mail will be received as usual and distributed into the boxes.

The usual 6 p.m. dispatch of mail will also be made.

The Upper Michigan "Copper Country" is the largest commercial deposit of native copper in the world, having yielded nearly 11 billion pounds in the past century.

hour before each dance. It is imperative the first dances be supported wholeheartedly by everyone interested in helping this dance club be a success. For more information call Lorena Liston, Saline, HA 9-7353, evenings.

Curtis Farley Injured in Fall on Construction Job

Curtis Farley of 153 Van Buren St., is a patient at Beyer Memorial Hospital, Ypsilanti, recovering from injuries he received while at work on a construction job at Eastern Michigan University Friday afternoon. He is employed by Spence Brothers, general contractors of Saginaw.

Farley fell approximately eight feet sustaining a broken left thigh bone, a broken thumb on his right hand and facial bruises.

He is expected to be in the hospital about two weeks.

Toy Show To Be Given By Band

The Chelsea High School Bulldog Marching Band, under the direction of Bruce Galbraith and assisted by Martin Gurvey, will present a show during the half-time of the Blissfield-Chelsea football game tomorrow night, featuring toys that actually come to life.

To the strains of "Wagon Wheels," the band will form a toy wagon with moving wheels. The band, with head majoress Judy Aronson and majorettes Cammi Daniels, Carol Shavard and Sandi Johnson, will salute a toy trumpet and play to the strains of "Trumpeter's Lullaby" featuring the entire cornet section headed by Mike Funderburgh and Barry Visel.

From the trumpet number, the band will go into a "Jack-in-the-Box" which snaps open to the music of "Pop Goes the Weasel."

The show will be highlighted by a wind-up and dance routine to "The Parade of the Wooden Soldiers," this show by the band promises to be one of the highlights of the football season.

Schools Will Close Early Next Monday For Teacher Project

Announcement was made yesterday that all Chelsea schools will close at 3 p.m. Monday, Nov. 9, and all bus students will be transported home approximately one hour earlier than usual.

The early closing of school will permit teachers to participate in a research project sponsored jointly by the Michigan Department of Classroom Teachers and the Institute for Social Research of the University of Michigan.

The project is entitled "Promising Practices for Improving Classroom Atmosphere and Pupil Motivation for Learning."

Thanksgiving Hospitality Offered Foreign Students

Women of nine Chelsea area churches are co-operating in a plan to offer Thanksgiving hospitality to foreign students at the University of Michigan and each of the co-operating churches has a representative on the committee in charge of planning the event.

Included are Mrs. Armin Schneider of St. Mary's Catholic church; Mrs. Graham Sprague of the Congregational church; Mrs. John Smucker of St. Barnabas Episcopal church; Mrs. Paul Schable, Sr., of St. Paul's United Church of Christ; Mrs. Clare Warren of the Chelsea Methodist church; Mrs. C. J. Renner of Zion Lutheran church, Rogers Corners; Mrs. Austin Artz of Salem Grove Methodist church; Mrs. Harold Blotta of the First Assembly of God church; and Mrs. Holton Knisely of North Lake Methodist church.

While the nine churches named have representatives on the committee, all churches of the community are invited to participate in the Thanksgiving hospitality project. Co-chairmen are Mrs. Jack

Merkel and Mrs. Ben Donaldson. Arrangements at the University of Michigan are being made by James McNevin, advisor for foreign students at Newman Center. Co-operating with him are the International Center at the University and the Protestant Foundation for International Students.

Anyone who wishes to invite one or more students to spend Thanksgiving Day at the home of a family in this area may contact any of the representatives on the committee; however, in order to complete arrangements this must be done by Nov. 12 (next Thursday).

Cars will be needed to pick up the students at 11 a.m. and anyone willing to assist with this transportation is asked to call Mrs. Merkel or Mrs. Donaldson.

Host families will be responsible for the entertainment of the foreign student or students who are their guests from 11 a.m. until whatever time of afternoon or evening they decide among themselves. The host family will also be responsible for returning their guests to Ann Arbor.

Football Dad's Night

(Continued from page one)

he-faked having it. This helped Chelsea's other backs pickup valuable yardage. Tom Wojcik was also quite outstanding, completing six out of seven passes for 98 yards and scoring two touchdowns.

Chelsea plays Blissfield this week at home. Blissfield has won five and lost two, and one of their wins was over Milan, 35-13. "Chelsea's best player, so we know they will be strong," Curl said.

Lost for the Blissfield game will be Mike Kuehmann, Dennis Stoffer and possibly Duane Schroen.

Friday is "Dad's Night" and fathers of players will be present at half-time.

The band is also planning special features for the game tomorrow night.

The Blissfield game is a non-league contest.

Final League Standing			
	W	L	T
Dundee	5	0	0
Saline	3	1	7
Dexter	2	1	0
Chelsea	2	2	1
South Lyon	1	4	0
Lincoln	0	5	0

Mother, Daughter Bruised in Auto Mishap

Among a series of traffic accidents reported in the county Monday was one in the Chelsea area in which Mrs. Judith Ross, 20, and her 2 1/2-month-old daughter received bruises.

Reports of the mishap state Mrs. Ross lost control of her car as she was driving along Co. 10th St. and the car went off the high and struck a tree.

UNICEF Collection

Total Not Available

Mrs. R. A. Livingston said today that complete return of the UNICEF "trick or treat" jars will not be available later in the week.

Some of the boxes in which sections were made are still turned in and others were turned in until Sunday.

With more than six million in state and national forests, Michigan has the largest area of aged forest and hunting land any state east of the Mississippi Mountains.



CHELSEA LUMBER'S NEW Cash 'n Carry Pricing

For meeting the needs of increasing numbers of area homeowners and farmers.

Our costs are cut when you pick up and pay for the materials... the \$aving\$ go to you! When You Need Building Supplies — save tires and gas — check Chelsea Lumber first!

We Have A Personal Interest in YOUR Building Project.

★ 1/4" AD Fir Plywood, 4' x 8' . \$2.88	★ Double-Hung Windows
★ 2x4x8 Economy Studs52	Toxic-treated for preservation. Pre-primed casing and sill. Full aluminum sash-track and weathereal.
★ Prefinished Mahogany V-Paneling, 4'x8' \$3.99	20" x 16" Glass size \$14.55
★ Ponderosa Pine Shiplap \$99	24" x 16" Glass size \$15.12
The straightest, best-working economy board you will find anywhere!	32" x 16" Glass size \$17.35
★ Select-Grade Hemlock Porch Flooring Kiln-Dried, bundled \$157	24" x 20" Glass size \$16.60
M Brd. Ft.	Other sizes in stock and on order (allow 10 days for order)
★ GLIDDEN PAINTS & FINISHES	★ ALUMINUM COMBINATION STORM SASH & SCREENS
• SPRED SATIN	3-track, cushion-sealed, self-storing
The country's leading wall paint does it faster, easier, better!	YORKTOWN \$10.95 CONCORD \$13.95
GAL. - \$5.85 QT. - \$1.88	No charge for measuring. Small charge for installation.
• SPRED LUSTRE	★ INTERIOR DOORS
Spred Satin's mate for woodwork and bath and kitchen walls.	1 3/8" Thick, hollow-core
GAL. - \$7.25 QT. - \$2.35	— MAHOAGANY — Birch
★ Aluminum Combination Doors (Pre-Hung Type)	2'0" x 6'8" \$5.55 \$7.25
2'8" and 3'0" x 6'8"	2'4" x 6'8" \$5.95 \$8.25
— SELF STORING — \$22.95	2'6" x 6'8" \$5.95 \$8.25
— XTRA HEAVY DUTY — \$27.95	2'8" x 6'8" \$6.55 \$8.65
	★ Weiser Door Hardware
	The Only Fully-Guaranteed Line.
	✓ We Never Charge for Normal Wear Repairs!
	✓ There's No White Metal in a Weiser!
	PASSAGE SETS \$2.79
	LOCK SETS \$6.48
	★ Redi-Mix Cement and Mortar \$1.10 cu. ft. bag
	Just add water and mix.

Above prices apply on orders of \$10 or more. Free Delivery on cash purchases of \$100.

OF COURSE! You can buy on open account. Full service, charge and delivery at slightly higher prices.

CHELSEA LUMBER CO.

DIAL GR 5-3391

"Where the Home Begins"

Discuss your BUILDING PLANS with us!

LUMBER...by the piece

HOME PLANS AVAILABLE

or the truckload!

Gambles
The Friendly Store

RCA VICTOR, First Choice in Color Television for Over 10 Years

SPECIAL! RCA VICTOR New Vista TV
NEW 1965 ALL-CHANNEL MODEL

OUR \$249.95 PRICE
CHECK THESE BIG FEATURES

- ★ All-channel VHF (2 to 13) and UHF (14 to 83) tuning
- ★ Powerful New Vista Tuners pull in pictures sharp and clear, even from many hard-to-get stations
- ★ Transformer-powered 22,500-volt New Vista Chassis (design average)
- ★ Newly-designed RCA Pan-O-Ply picture tube is tinted to reduce reflections
- ★ Extended-range 6" x 4" duo-cone speaker delivers static-free "Golden-Throat" FM sound
- ★ One-set VHF fine tuning automatically "remembers" to give best picture

Compare Performance! Compare for Value!

Wake-to-Music RCA VICTOR Clock Radio \$24.95

RCA VICTOR RADIO VALUE! \$12.95

ALL-CHANNEL PORTABLE TV! RCA VICTOR Sweet 16 \$124.50

RCA VICTOR 8-TRANSISTOR PORTABLE RADIO \$19.95

THE MOST TRUSTED NAME IN ELECTRONICS

BUY ON EASY TERMS AT GAMBLES!

A SUPERMARKET THAT IS JUST A LITTLE BETTER

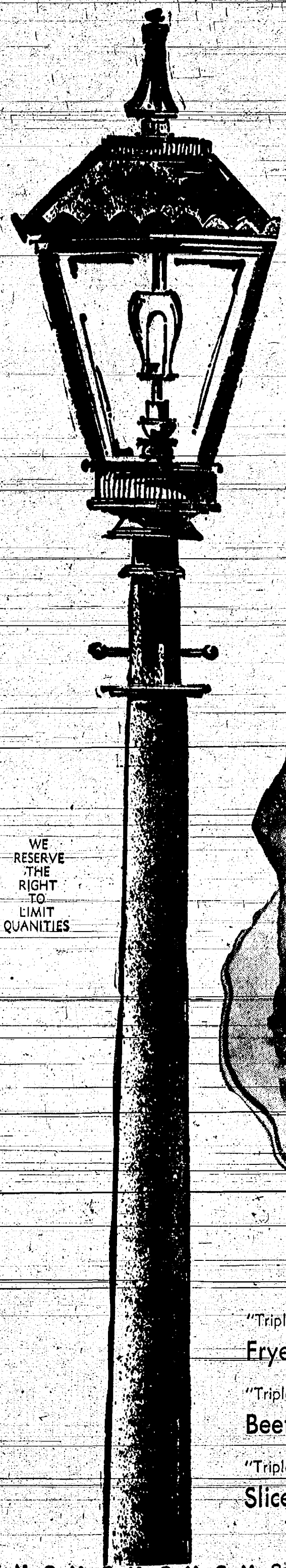

STORE HOURS:
Monday thru Wednesday 9 a.m. - 6 p.m.
Thursday & Friday 9 a.m. to 9 p.m.
Saturday 8 a.m. to 9 p.m.
OPEN SUNDAY 10 a.m. to 6 p.m.

Stop & Shop

14901 Old U.S.-12
Corner at M-52
Chelsea

Our Friendly,
Competent Meat
cutting experts
are always on duty



All Stop and Shop Meat Is
Cut to Customer's Specifications

Select your Meat
the same way
your Mother did

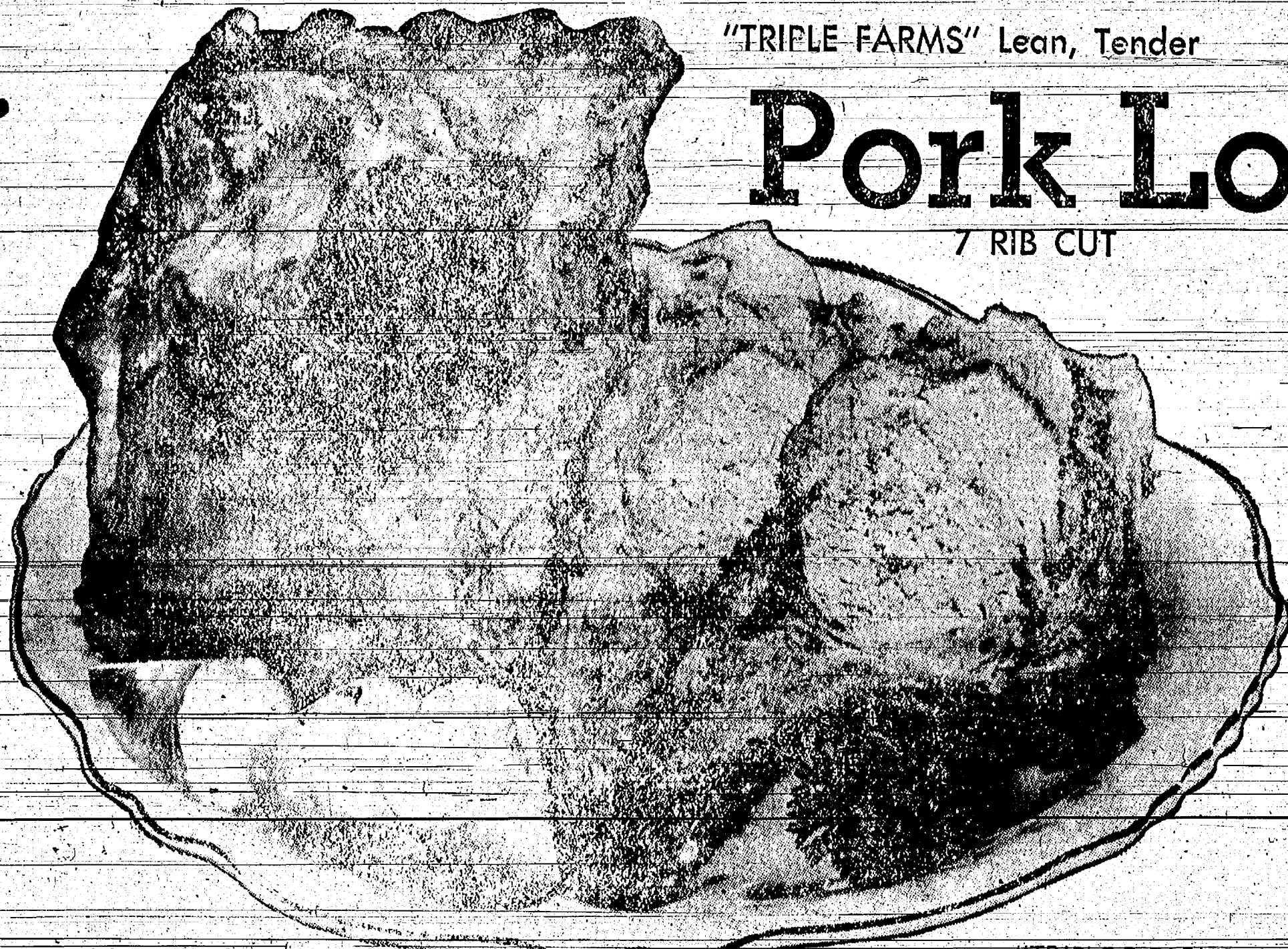
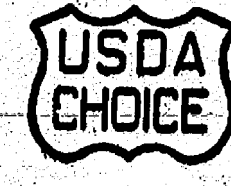

"TRIPLE FARMS" Lean, Tender

Pork Loin Roast

7 RIB CUT

29^c
lb.

"Triple R Farms" Lean, Meaty, Center Cut
Rib Pork Chops lb. 59^c
"Triple R Farms" Lean, Meaty Tender
Whole Pork Loin lb. 45^c

"Triple R Farms" Fresh Dressed
Fryer Legs 49^c lb.
"Triple R Farms" Fresh Dressed
Fryer Breasts 53^c lb.
"Triple R Farms" Fresh Sliced
Beef Liver 29^c lb.
"Triple R Farms" Michigan Grade 1
Skinless Wieners 39^c lb.
"Triple R Farms" Michigan Grade 1
Lean, Tender, Boneless and Cubed
Pork Cutlets 69^c lb.
Sliced Bologna 39^c lb.

HAMS

CAMPBELL'S
Tomato Soup No. 1 Can 10^c
All White! Dozen in Carton 39^c Doz.
6 20-oz. Loaves \$1.00
12-oz. Bonus Jar \$1.29
ALL GRINDS 65^c lb.
De-Fatted Hickory Smoked Ready-to-Eat
WHOLE or HALF 57^c lb.
Michigan Beet Sugar 5 Lb. Bag 48^c
Fabric Softener 17-oz. Plastic 39^c
Downy 2-Lb. Jar 35^c
Westfield Grape Jam 16-Oz. Cello 29^c
Mueller's Old Fashioned Egg Noodles 2 1/2-Lb. Pkg. 29^c
Jiffy Biscuit Mix 606 Cans 5 for \$1.00
Meadowdale Fresh, Frozen Orange Juice 1-Lb. Carton 19^c
Wilson's All Star Cottage Cheese 15-Oz. Bottle 39^c
Household Cleaner
Mr. Clean 8 1-Lb. Cans \$1.00
Friskies Dog Food

GOLDEN RIPE
Bananas 10^c lb.

SHAMROCK COUNTRY FRESH, GRADE A
Large Eggs

STOP & SHOP'S ENRICHED, SLICED
White Bread

NESCAFE
Instant Coffee
Maxwell House Coffee

Libby's Pantry Sale

LIBBY'S CORN whole kernel or cream style 303 Can 15^c
LIBBY'S Garden Sweet Peas 303 Can 19^c
LIBBY'S Fancy Cut Green Beans 303 Can 19^c
LIBBY'S Pineapple 4 15 1/4-Oz. Cans \$1.00
LIBBY'S Tomato Juice 46-Oz. Cans \$1.00
LIBBY'S Pumpkin No. 2 1/2 Can 21^c

KRAFT'S
Miracle Whip
QUART JAR 39^c

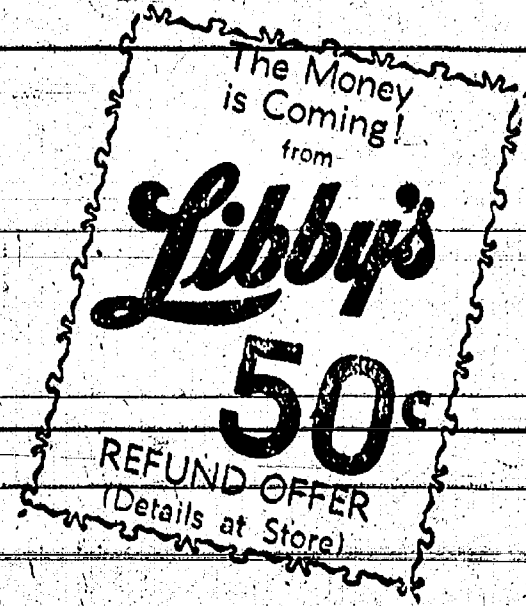

DISCOUNT PRICES
on ALL Health and Beauty Aids
FAMILY SIZE TOOTHPASTE GLEEM
Reg. Price Our Price
77^c 57^c

FOOTBALL CONTEST

BROASTED CHICKEN DINNERS

SANDWICHES - LUNCHES
MALTS - SHAKES

Good Luck, Bulldogs

F & M Fine Food

CHELSEA vs. BLISSFIELD



CHRISTMAS TREE LIGHT SET

15 lights, outdoor-weatherproof wiring

FREE with \$9.95 worth of service

TOWER SHELL SERVICE

M-52 at I-94 Interchange

Ph. 475-8935

LOS ANGELES RAMS vs. PHILADELPHIA EAGLES

VARSITY JACKETS

FOR MEN and BOYS

Varsity Sweaters - Bulldog Sweatshirts

Also Michigan and Michigan State Sweatshirts

STRIETER'S MEN'S WEAR

"The Place To Go for Brands You Know"

MICHIGAN vs. ILLINOIS

G. A. SALES & SERVICE

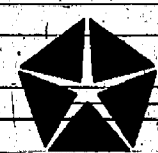

Authorized Dealers

CHRYSLER

DODGE - PLYMOUTH

3231 Manchester Road

Phone 475-8761

MANCHESTER vs. CLINTON

GIFTS

STAINLESS STEEL

SILVER - CHINA

KEEPSAKE DIAMONDS

BULOVA - ELGIN - WYLER

WATCHES

TRANSISTOR RADIOS

Winans Jewelry Store

Quality Merchandise Always

ARKANSAS vs. RICE



RCA VICTOR

The Most Thoroughly Proved

COLOR TV

You Can Buy!

Come in let us show you how easy
it is to own an RCA Victor color television

GAMBLES

DEXTER vs. J. F. KENNEDY (Taylor)

AUTHORIZED BUICK and OLDS DEALER

Come in and let us explain how you can drive a
really fine automobile at a price that will amaze you.

Daniels Motor Sales, Inc.

MILAN vs. DUNDEE

VISIT OUR MEN'S and BOY'S DEPT.

and select from these famous names

★ HEALTH-TEX
★ HANES
★ LEVI'S

★ WRANGLER
★ BIG YANK
★ CAMPUS

★ VAN HEUSEN
★ BLUE BELL
★ CARHARTT

DANCER'S

3 FLOORS OF VALUES - CHELSEA

TEXAS vs. BAYLOR

Win Cash Prizes

in the

CHELSEA FOOTBALL CONTEST

1st Prize - \$7⁵⁰

2nd Prize - \$2⁵⁰

Duplicate Prizes in each of 2 Categories

1 set for ages 17 and up; 1 set for ages 16 and under

CONTEST RULES

Join in the fun! You can win cash prizes each week, paid by The Chelsea Standard, to the persons guessing the most winners of the high school, college and pro football games, listed on this page. Shop the ads, read the rules and find how you can cash in!

1. Read every ad on this page. An important game will be listed in each ad for your selection.
2. On an official entry form, available in each participating merchant's store, write the name of each merchant listed on this page, and after the name, the name of the team you select as the winner of the game listed in his ad. List in sequence 1 to 20, beginning at the top left and proceeding down and across the page. Do not use this page for entry.
3. Be sure to print your name and address and age plainly on your entry.
4. Deposit your entry in the official deposit box in Chelsea State Bank no later than 5 p.m. Friday or in mail addressed to The Chelsea Standard. Mailed entries must be postmarked no later than 6 p.m. Friday and received at The Standard office Saturday.
5. Contest winners will be announced each week in The Standard.
6. Only one entry per person is allowed. Anyone submitting more than one entry is automatically disqualified.
7. See copy above for tie-breaker. In case of tie the person guessing closest to the actual points scored in this game will be the winner.

Featuring SWIFT'S SELECT FRESH MEATS

Dairy Products - Frozen Foods
Carbonated Beverages
Party Snacks

SCHNEIDER'S

NOTRE DAME vs. PITTSBURGH



LOW COST AUTO LOANS

Let us help finance
your new car.

CHELSEA STATE BANK

ARMY vs. SYRACUSE



State Farm Insurance Companies

AUTO - FIRE - LIFE

PACKAGE PLANS

Good Luck to the Bulldogs

WALLACE WOOD, AGENT

Phone GR 5-5341

OHIO STATE vs. PENN STATE

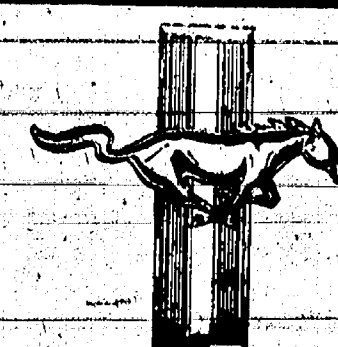

MUSTANG

Headquarters

PALMER MOTOR SALES, INC.

50-YEAR DEALER
SLIPPERY ROCK vs. CLARION STATE

HUNTING LICENSES FALL SPORTING GOODS HEADQUARTERS

New and Used Guns - We Trade

MERKEL BROS.

NAVY vs. MARYLAND

DACRON INSULATED JACKETS \$9.95 to \$18.95

JARMAN DRESS SHOES
RED WING WORK SHOES

FOSTER'S MEN'S WEAR

MICHIGAN STATE vs. PURDUE

ZENITH

The most respected name in

COLOR TV

Come in for a no obligation demonstration.

MEABON'S TV

DETROIT LIONS vs. GREEN BAY PACKERS

Motor Tune-Up Front End Alignment Brakes - Tires Batteries - Accessories

HANKERD'S SERVICE

501 S. Main

Ph. 479-3541

CLEVELAND BROWNS vs. WASHINGTON REDSKINS



BOWLING IS GOOD FAMILY FUN

- ★ 12 Brunswick Automatic Lanes
- ★ 4 Brunswick Billiard Tables

CHELSEA LANES

CHICAGO BEARS vs. BALTIMORE COLTS

5 GREAT NEW CARS TO CHOOSE FROM

Chevrolet - Chevelle - Chevy II
Corvette - Corvair

Spaulding Chevrolet Sales & Service

KALAMAZOO COLLEGE vs. EARLHAM

COMPLETE PRESCRIPTION SERVICE

Free Delivery in Chelsea

4 Registered Pharmacists to serve you
24 Hours A Day

VISIT OUR SODA FOUNTAIN

CHELSEA DRUG

Phone 475-4611

OLIVET vs. INDIANA CENTRAL



Good Luck,
Bulldogs

Grove

5c to \$5.00 Store

ALABAMA vs. LSU

Christmas Stamps Will Be Available Next Tuesday

Chelsea Postmaster Carl Mayer held yesterday that 50,000 of the new Christmas 5-cent postage stamps will be placed on sale at the Chelsea Post Office on a first-come, first-served basis next Tuesday, Nov. 10.

There are several different holiday designs on each sheet of 100 stamps and it is suggested the stamps be used on the envelopes in which Christmas cards are mailed. Cards mailed with the 5-cent postage will receive first-class handling, this includes forwarding as well as return to sender if the card is undeliverable and providing the sender's return address appears on the envelope.

Postmaster Mayer pointed out that Nov. 10 is also important as the date when surface parcels for overseas members of the Armed Forces and civilians who receive mail through APO's must be in the mail if they are to reach their destination by Christmas.

Paul Schaible, Jr., Named Director of Tourist Association

Paul G. Schaible, Jr. has been named one of nine Washtenaw county directors of the Southeast Michigan Tourist Association.

The 39th annual meeting of the association was held Oct. 28 at Bloomfield Hills.

Southeast Michigan Tourist Association is one of four regional tourist associations established to promote tourism throughout the state. Its members are drawn from the eight-county area of Lenawee, Macomb, Monroe, Oakland, Sanilac, St. Clair, Washtenaw and Wayne.

Home on Furlough

Airman Second Class Gene Ledford, who was stationed in Tripoli, North Africa, the past 18 months is spending a furlough here at the home of his parents, Mr. and Mrs. Vassel Ledford, before reporting Nov. 23 to his newly assigned station at McGuire AFB in New Jersey. Airman Ledford arrived home Wednesday night, Oct. 21.

The Serviceman's Corner



Midshipman James C. Gregory

Pfc. Gary Cattell Participates in Marine Caribbean Exercise

Viqueques, Puerto Rico — Marine Private First Class Gary R. Cattell, son of Mr. and Mrs. Rush V. Cattell of 20450 Old US-12 West, Chelsea, Mich., is a member of Marine Medium Helicopter Squadron 268, 32nd Marine Expeditionary unit conducting combat training operations in the Caribbean.

The squadron recently participated in a night sea assault landing on the island of Vieques, Puerto Rico. The squadron used a tactic known as "vertical envelopment" which is the flying of combat ready Marines over and behind enemy lines during the training.

Midshipman Maynard Is Recent Guest at Naval Air Station

Pensacola, Fla. — Midshipman Second Class James D. Maynard, son of Mr. and Mrs. Devere C. Maynard of 7077 Glen Circle, North Lake, Gregory, Mich., was a recent guest of the Naval Air Station, Pensacola, Fla., for a three-day introduction to "Naval aviation."

Along with other members of his NROTC class from the Naval Academy, he was given an extensive tour of the Pensacola Naval Air Complex which included visits to the School of Aviation Medicine and the Survival Exhibit.

Also while in Pensacola, he was given the opportunity to take demonstration flights in T-34 Primary Training aircraft at the Saufley Field.

Pvt. David Kruse Completes Army Basic

San Diego, Calif. — Marine Private David W. Kruse, son of Mr. and Mrs. M. T. Kruse of 3200 Conlin Rd., Chelsea, Mich., completed recruit training Oct. 27 at the Marine Corps Recruit Depot, San Diego, Calif.

Marine recruits undergo more than 100 hours of physical conditioning, spend more than 80 hours learning how to drill, and devote three weeks to rifle and pistol marksmanship in their 11-week training program.

Following graduation, he will report to Camp Pendleton, Calif., for advanced infantry training.

Yeoman Alden Cooper Named Ship's Librarian

Word has been received here that Alden Cooper, who entered service in the U. S. Navy in December, 1961, was made ship's librarian and educational yeoman of the USS Ajax, home port of the ship is Sasebo, Japan.

Yeoman Cooper has been assigned to overseas duty the past 18 months and expects to spend most of the remainder of his duty there.

Mr. and Mrs. Fremont Boyer and son, David Carl, were week-ago Sunday dinner guests of their grandmother, Mrs. Mabel Woolley in Manchester.



IN FAR EAST WATERS:

Fred W. Lewis, Jr., who enlisted in the U. S. Navy June 14, 1963, after his graduation from Chelsea High school, was recently promoted to the rank of seaman. Assigned to the USS Columbus, CG12, he was with the U. S. Fleet in the Tonkin Gulf of Viet Nam during the emergency there. His ship has been at Hong Kong, Subic Bay in the Philippines, and at Manila during his current tour of sea duty and is now in the China sea. He is the son of Mr. and Mrs. Fred Lewis, Sr., of 4988 Kalmbach Rd.

Learn to laugh at yourself; sometimes you are pretty funny.

Sell it with a Standard Want Ad.

8 New Cub Scouts Inducted Tuesday In Pack 415

Cub Scout Pack 415 held its second pack meeting Tuesday evening. The gathering took place at the Chelsea High school cafeteria and was led by Cubmaster Donald Fritz, assisted by Carmer Slocum, James Phinney and Thomas Nelson.

The Pack inducted eight new boys and their families. The boys are David Laubon, Edward Hartman, Kevin Passow, John Beeman, Randy Romine, Ishmael Picklesimer, David Bulson and John Phinney. The boys were presented bobcat pins.

Other awards given are as follows:

William Osinski, wolf badge, one gold and six silver arrows; Thomas Stock, wolf badge; Thomas Forney, silver arrow; Robert Heydlauff, bear badge and one gold arrow; Danny Schuelke, bear badge; Dennis Landwehr, two-year service pin; Brad Curtis, Derrick Harris and Danny Schuelke, one-year attendance pins.

The list continues with Daniel Gaunt and Donald Gillette, two-year attendance bar; Thomas Peltes and Douglas McDonald, two-year attendance pins.

Thomas Peltes also received a lion badge and was taken into the Webelos den in a Webelos ceremony conducted by Thomas Nelson, Webelos leader of Pack 415.

Cubmaster Fritz expressed thanks and appreciation for the

co-operation of parents who attended the meeting and for the help received in presenting the awards.

The next Pack 415 meeting is scheduled for Nov. 24.

Few people complain about the over-rewarded by the times. One election every four years is enough.

FISH FRY

Serving from 5 p.m. to 9 p.m.
EVERY FRIDAY NIGHT
DANCING AT ALL TIMES

WONDER BAR

20750 Old US-12 West Phone 479-9941

APPLES

Delicious - Jonathan - Wagner and Winesaps
"Count on Quality Where Quality Counts"

CRANE ORCHARDS

"Fruit with the Flavor"

4880 W. M-36, Pinckney Phone 878-9756

CUSTOM SLAUGHTERING

By Appointment - Call GR 5-8280

COMPLETE MEAT PROCESSING

FRIGID PRODUCTS LOCKER DEPARTMENT

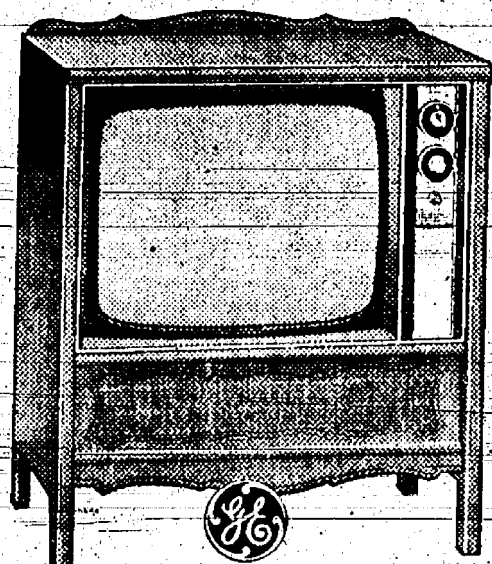

CONSOLE TELEVISION

This

\$249.95 Value

NOW ONLY

\$199.95

with trade

For the Brightest, Sharpest Picture in the Industry,
Buy GE

Frigid Products

LLOYD R. HEYDLAUFF

113 N. Main Street

Phone GR 9-6651

Savings & Loan Associations Growing Rapidly

Lansing — Michigan's state chartered Savings and Loan Associations neared the \$1 billion mark in total assets according to a report on activities over the past fiscal year issued by Secretary of State James M. Hare, whose agency licenses and conducts field examinations of these lending institutions.

Hare said total assets listed by 34 associations increased over \$100 million during the past fiscal year and now totaled more than \$918 million. "If this growth pattern continues, and we have no reason to think that it will not, these savings associations will go over the \$1 billion mark by the close of the next fiscal year," Hare predicted.

The past year was the best ever recorded in the 77-year history of these financing institutions.

During the past six years, Hare said, savings and loans have more than doubled their total assets, "an astounding rate of growth and increase."

The largest of these institutions is the American Savings and Loan Association of Detroit, which listed June 30 assets at upwards of \$158 million. Another Detroit association, Detroit and Northern Savings and Loan Association, was second with more than \$144 million in assets. Capital Savings and Loan Association of Lansing was third with \$101 million. First Savings and Loan of Saginaw, fourth, with assets of \$79 million, while the Mutual Savings and Loan of Bay City rounded out the top five with assets of \$52 million.



SPECIAL SALE

Long Wearing Nylon Carpets in Patterns and Colors Galore!

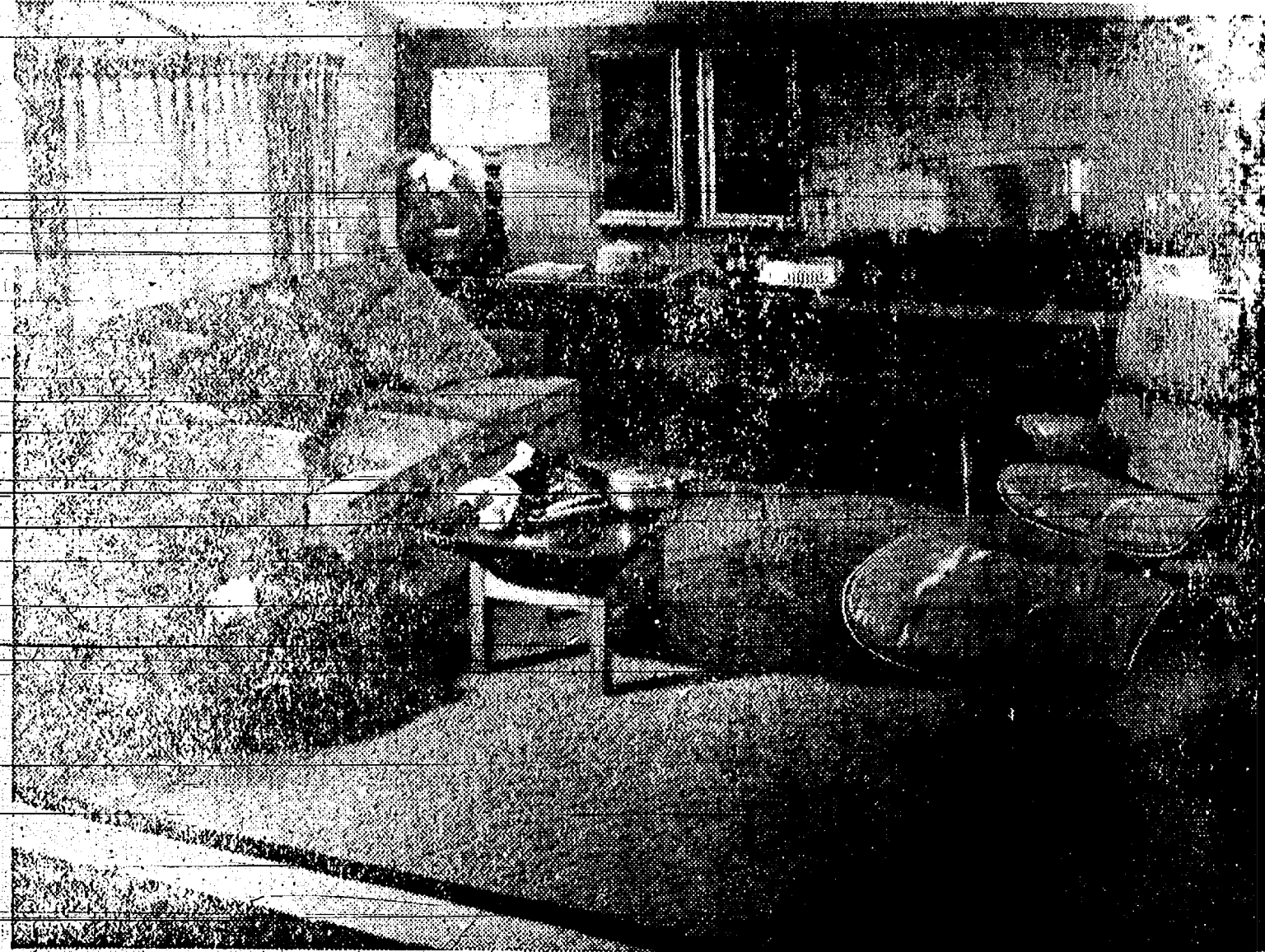

MAGEE CARPET

Made with

CHEMSTRAND CUMULOFLO® CONTINUOUS FILAMENT NYLON



MAGEE'S PALETTE

Unusual color tones and a 3-dimensional textured effect highlight this multi-color loop pile carpet. Blends in easily with varied color schemes.

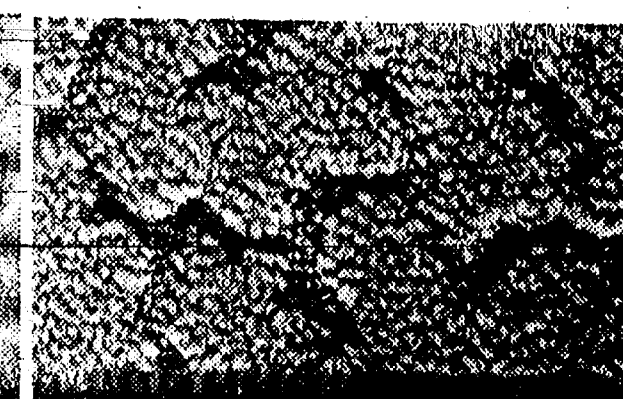

MAGEE'S MOON RIVER

A rich texture of loop pile captures the ripples and reflections of water — a natural beauty in 15 handsome colors. An exceptional value.



MAGEE'S PENNANT

Extra thick contemporary carpet. Hi-and-low pile creates an unusual 3 dimensional effect. Excellent durability; sharp, true colors.

SPECIALLY PRICED

\$7.44

sq. yd.

SPECIALLY PRICED

\$6.44

sq. yd.

SPECIALLY PRICED

\$7.17

sq. yd.

NO DOWN PAYMENT - TAKE UP TO 3 YEARS TO PAY

Free Measuring Service - Call Us for An Estimate.

ALWAYS BETTER BUYS AT GAMBLES

RICK'S MARKET

Corner Sibley and Werkner Rds.

Open 9 a.m. to 9 p.m. Daily, Including Sundays

BEER - WINE - PARTY ITEMS - PACKAGE LIQUOR

DEL MONTE SPECIALS

CORN, CATSUP 6 for \$1.00

PEAS, WAX BEANS
STEWED TOMATOES

PEACHES 5 for \$1.00

GREEN BEANS 4 for \$1.00

TOMATO JUICE, 46 oz. can . . 29¢

DUNCAN HINES

CAKE MIXES

White - Devil's Food - Yellow - Lemon

3 for \$1.00

BUY TOYS NOW FOR CHRISTMAS

ALL TOYS

20% off